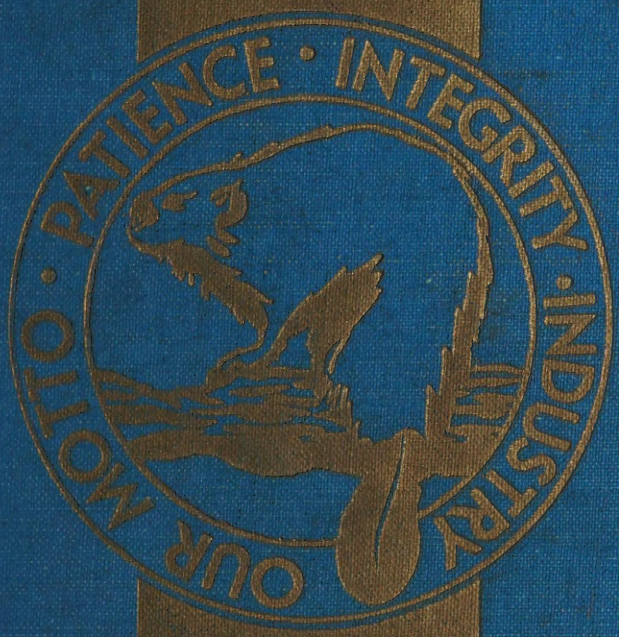

TRADE HIGH BEAVER 1964

THE CITY LIBRARY
SPRINGFIELD, MASS.

SPRINGFIELD LIBRARY AND
MUSEUMS ASSOCIATION
SPRINGFIELD, MASSACHUSETTS

Literature • Art • Science

THE CITY LIBRARY

This book was given by

Trade High School

STACK
G844Sp
+T67t
1964

A17410 535709

Please return Library Materials on time.

OCT 12 1995

Stack
G844Sp
+T67t
1964

Trade High School,
Springfield, Mass.
Trade beaver

THE CITY LIBRARY
SPRINGFIELD, MASS.

TRADE HIGH BEAVER 1964

SPRINGFIELD TRADE HIGH SCHOOL
1300 STATE STREET
SPRINGFIELD
MASSACHUSETTS

STACK
G844Sp
+T67t
1964

Lithographed
at
Springfield Trade High School
Springfield, Massachusetts

6/24 Trade High School

TABLE OF CONTENTS

Dedication	4
Administration	6 - 7
Guidance	8
Health Department	9
Beaver Staff	10
Senior Class Officers	12
Senior Class Advisors	12
Presidents Message	13
Senior Class Individual Pictures	14 - 58
Senior Directory	59 - 68
History	69
Ballot	70
Will	71 - 72
Prophecy	73 - 77
Poem	78
Song	78
Awards	79
Undergraduates	81 - 102
Junior Class Officers	82
Post Graduates	105 - 109
Faculty	110
English Department	111
Math Department	111
Science Department	112
Social Science Department	112
Shops	113 - 132
Post Graduate Areas	133 - 137
Extra - Curricular	139 - 149
Sports	151 - 165
Building Staff	166 - 170
Governor Peabody's Visit	171
Prom	172 - 182
New Building	183

Dedication

Dedication to Mr. Brunton

We the seniors of the class of 1964, recognizing your unselfish efforts in our behalf do dedicate to you this Trade High Beaver. We found you fair, hard working and loyal to us in your firm, unfailing guidance.

We appreciated your amiable attitude and sympathetic feeling for our many problems. In fact, we think of you as a Good Guy.

ADMINISTRATION

DR. T. JOSEPH McCOOK, Superintendent, Springfield Public Schools

SCHOOL COMMITTEE
Mayor Charles V. Ryan Jr., Chairman
Theodore E. Dimauro, Vice Chairman
Rose Marie Coughlin
Romeo J. Cyr
Vincent DiMonaco
Wilbur J. Hogan
Mary M. Lynch

T. Joseph McCook, Superintendent
Alice B. Beal, Deputy Superintendent
Joseph E. Buckley, Assistant Superintendent
Robert J. Lane, Assistant Superintendent

Dr. Owen B. Kiernan, Commissioner of Education,
Commonwealth of Massachusetts

Division of Vocational Education
Walter J. Markham, Director,
John F. Shea, Assistant Director

EDMOND P. GARVEY
Director

MRS. TERESINA B. THOMPSON
Assistant Director

MR. DENNIS J. BRUNTON
Assistant Director

EDMOND P. GARVEY
Director

DENNIS J. BRUNTON
Assistant Director

TERESINA B. THOMPSON
Assistant Director

Guidance

Mrs. Rita Triggs

Mr. Mario Pellegrini

Mr. Walter Stanton

Health Office

Mrs. Anna R. Roy

Beaver Staff

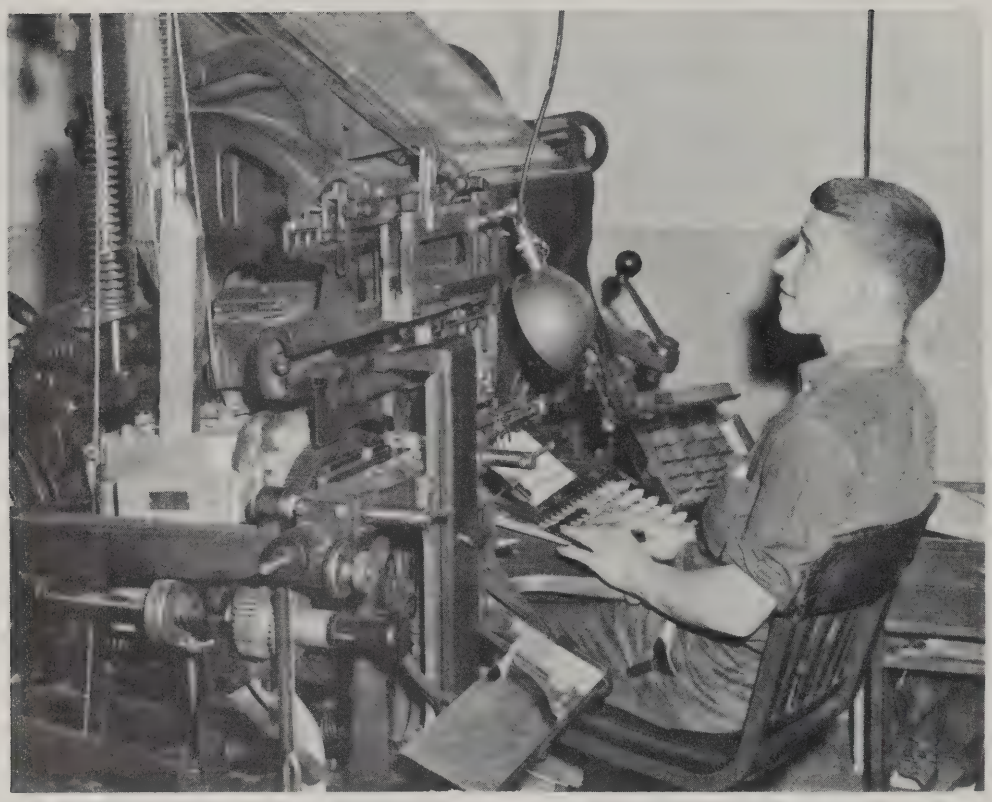

Stephen E. Tillander, Editor - in - Chief

Beaver Staff

Stephen Tillander, Editor - in - Chief
William Orcutt, Assistant to the Editor
David Jameson, Photo Editor
Linda Russell, Sports Editor
Donald Williams, Art Editor
Gwen Talbot, Typing Editor
Anthony Snook, Production Editor

Viola Bleznicki
Susan Bailey
Clayton Pease
Andre D'Amours
Richard Padykula
Scott Dooley
Gloria Tourville
Doryce Provost

SENIORS

Senior Class Officers

Catherine Sotiropoulos, Secretary; Benjamin Jones, Boy Marshal; James DiCiocco, President; Alvin Jones, Vice President.

Senior Class Advisors

Miss Louise Mazzuchelli
Senior Class Advisor

Mr. Frank Prew
Senior Class Advisor

President's Message.

As we prepare to leave this great institution of learning, we look back at the years that we have spent at Trade High School. We are aware of the fact we owe a great deal to the many people who have helped us reach this point, especially our teachers and counselors for working so diligently with us. Without their guidance, understanding, and friendship we would not have reached the niche that we must be ready to take in the world of tomorrow.

We thank our parents, because we appreciate the assistance and encouragement which has helped us through our high school days. Without their love and patience it would have been impossible for us to spend these years in school . With their help we have obtained the knowledge and skill we must use to solve the many problems which lie ahead.

We certainly appreciate the conscientious efforts that have been made by the administrators and faculty in keeping pace with the latest developments and technical changes in our trade. As we leave Springfield Trade High, we feel certain that we are ready and well prepared to take our place in this competitive and fast-changing world.We realize that there will continue to be problems, but we must cope with them from the lessons that we have learned.

We thank our class advisers Mr. Prew and Miss Mazzuchelli for working so hard with us.

We must continually reappraise our accomplishments and strive for a better understanding of the changing trends throughout the world. We realize that there will be numerous obstacles to overcome, but we feel confident that, with God's help, our goals will be realized.

James DiCiocco
Class President

Seniors

Nelson Abodeeb

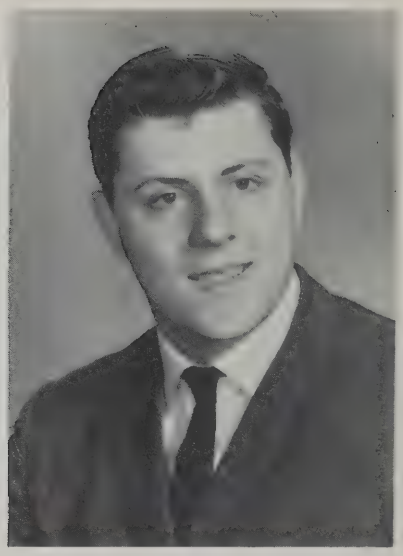

Anthony Albro

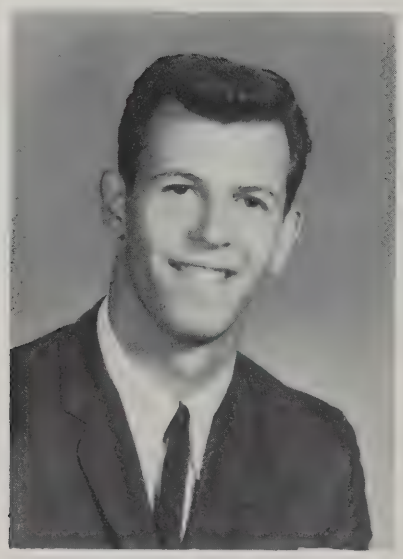

Daniel Athas

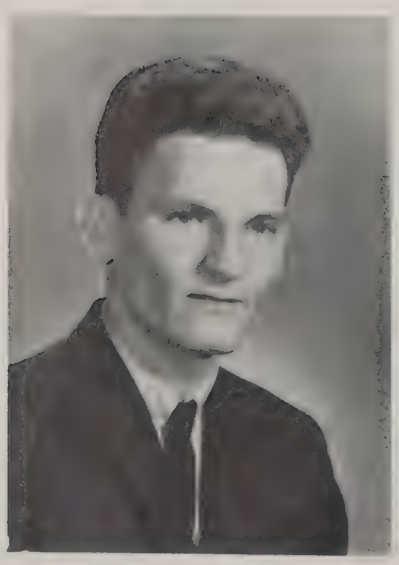

Neal Atkins

Claude Aube

Class of '64

Sherwood E. Baccus

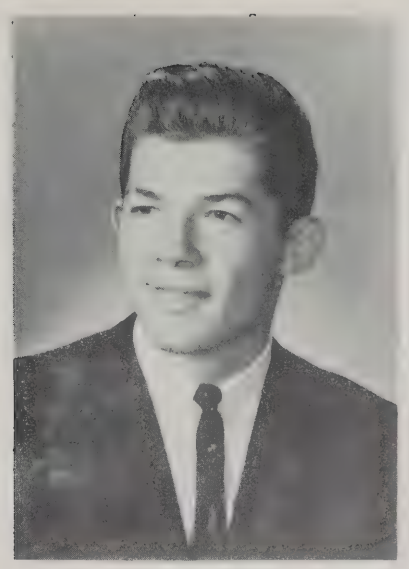

Harold Bacon

Larry Bagley

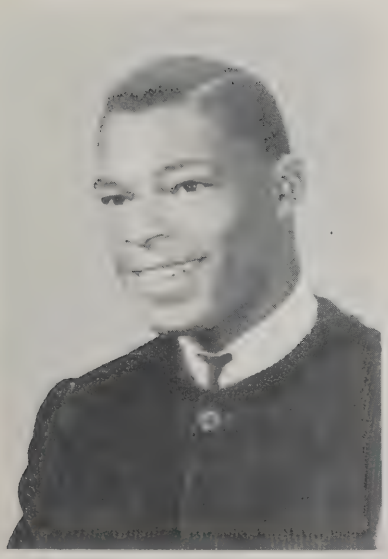

Earl Baidy

Ernestine Bailey

Seniors

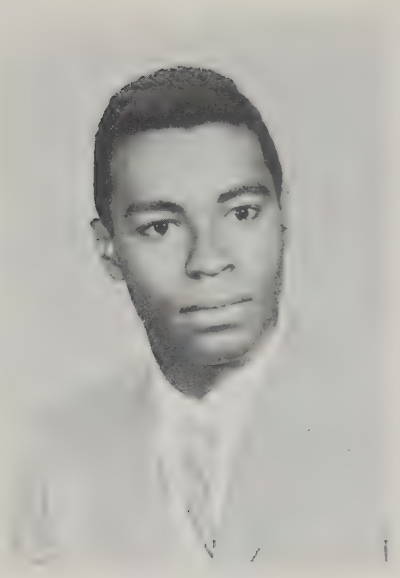

Kurt Bartos

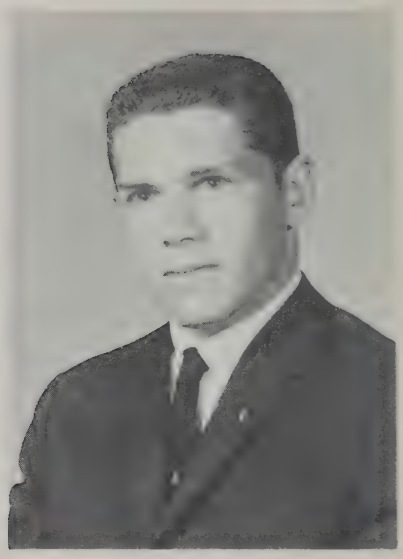

John Basile

Joan Bassett

Robert Beaulieu

John Begley

Class of '64

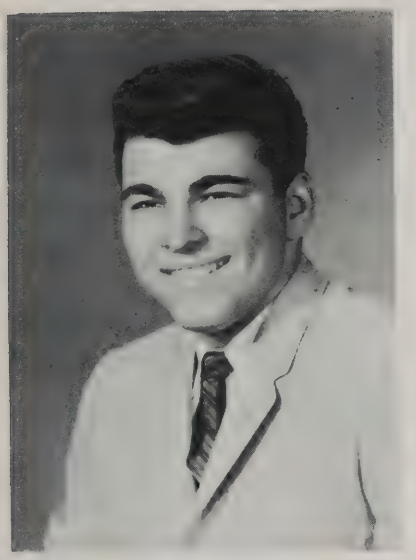

Carmen Belleville

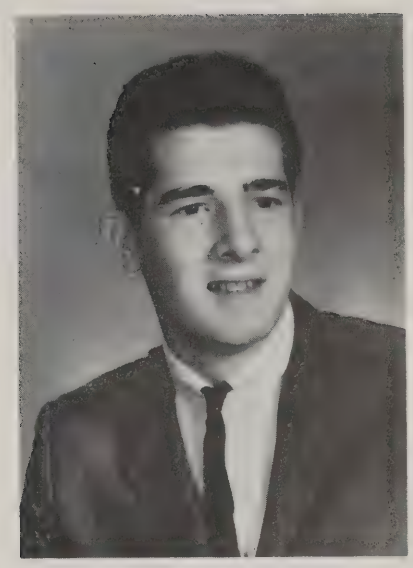

Thomas A. Berard

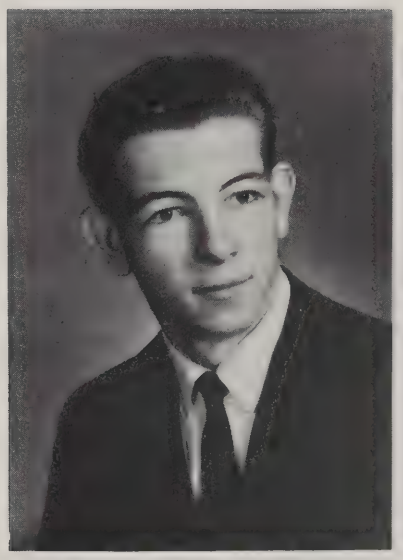

Albert Bergeron, Jr.

Rosemary Bewsee

Sara Blake

Seniors

James Blanchard

Arthur Bonneau

Robert Bordeaux

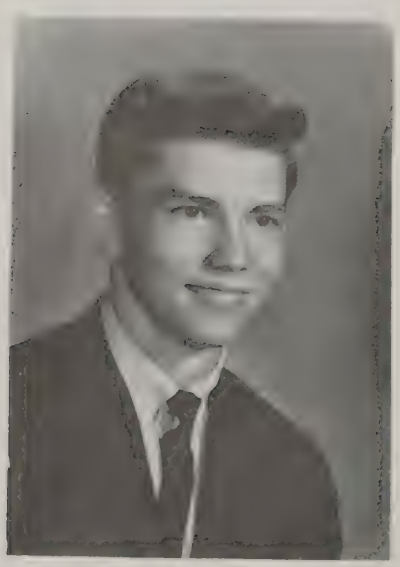

George Botasso

Richard J. Boyle

Class of '64

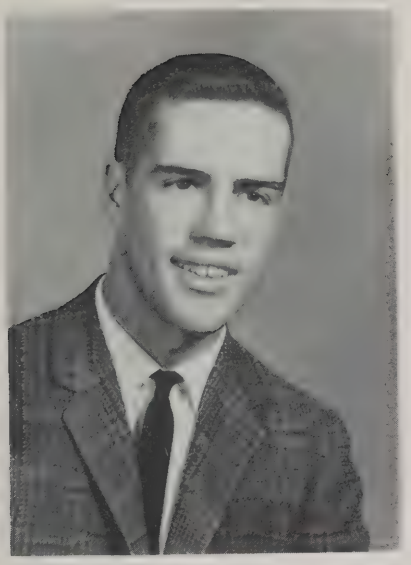

Robert R. Bremner

Richard Brennan

John M. Bronson

Beverly Brown

Georgianna Bryan

Seniors

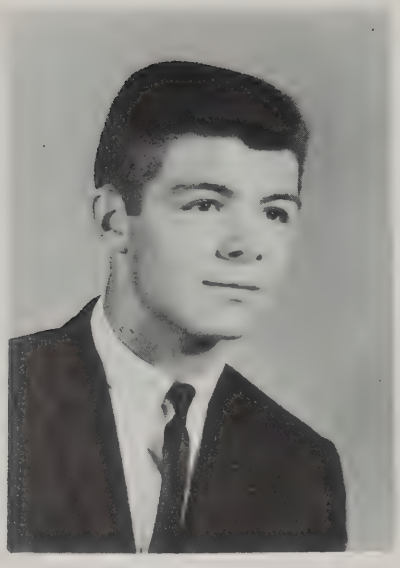

Paul Buck

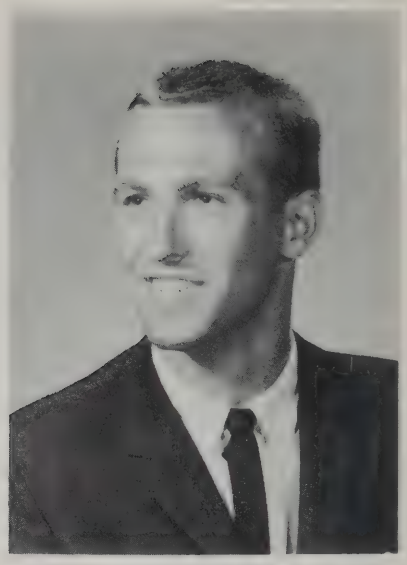

Dennis Bulat

Bonnie J. Buzzell

Ephraim Carron

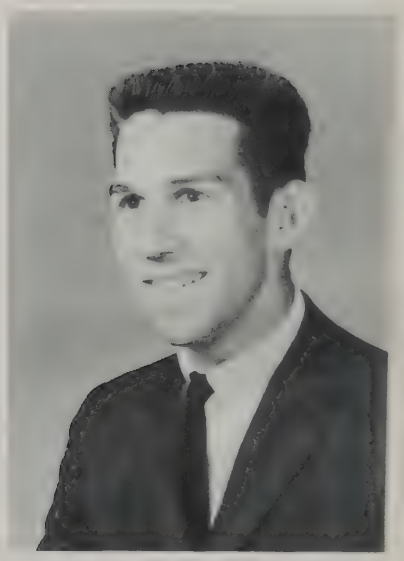

Richard K. Chamberlain

Class of '64

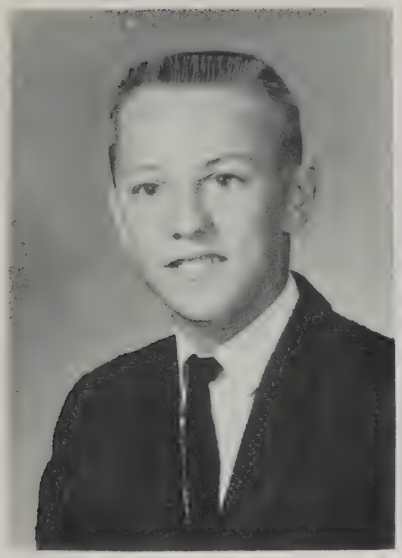

Richard W. Childs

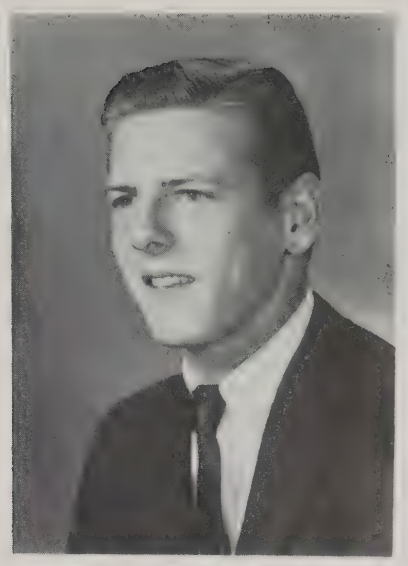

John Chmura

Patricia Christian

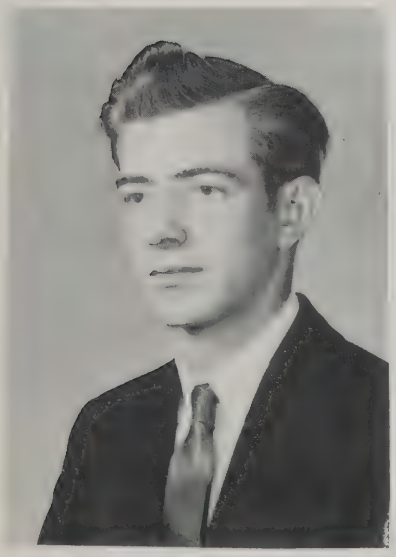

Thomas Anthony Chuilli

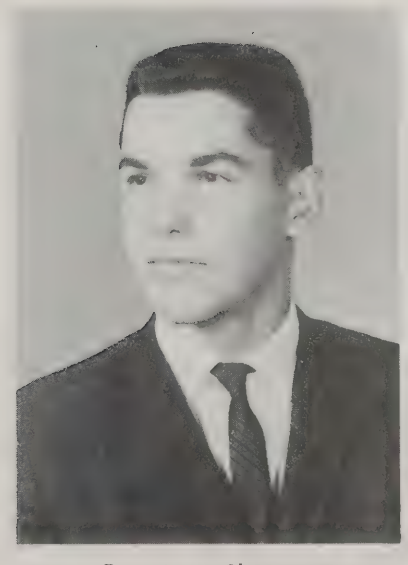

Dennis P. Cloutier

Seniors

Roger Cloutier

Pamela Conlin

James E. Cook

Anthony Joseph Coppa

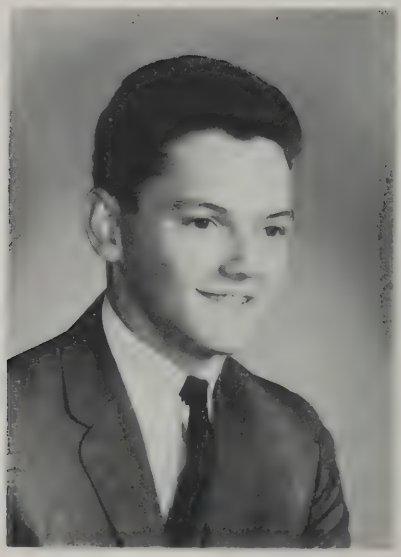

Michael John Couture

Class of '64

Ronald Crafts

Robert Creanza

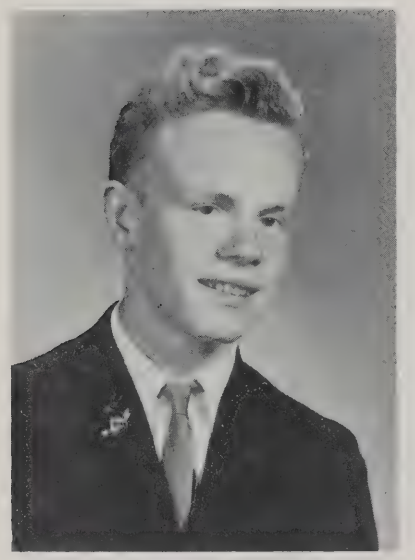

Thomas Curran

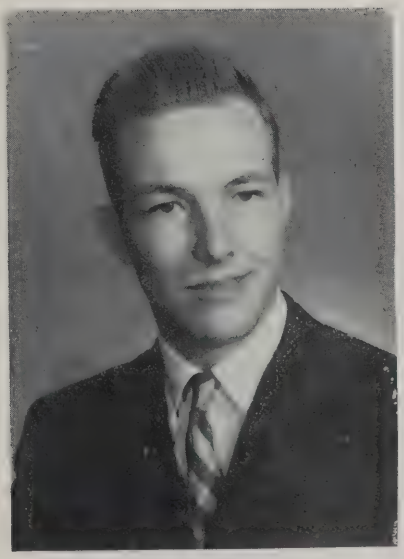

Robert Morris Daignault

Joseph Danek

Seniors

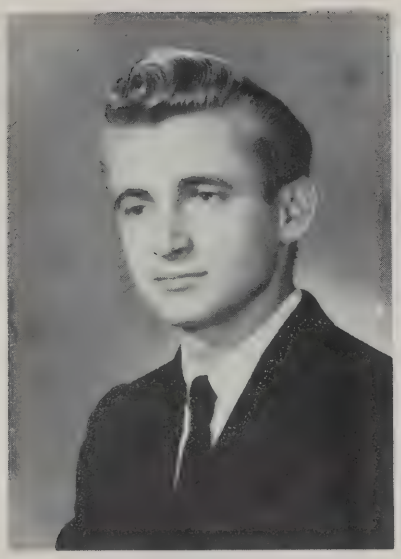

Gerard Daris

Victor Degray

Suzanne Denno

Brenda Joyce Deuso

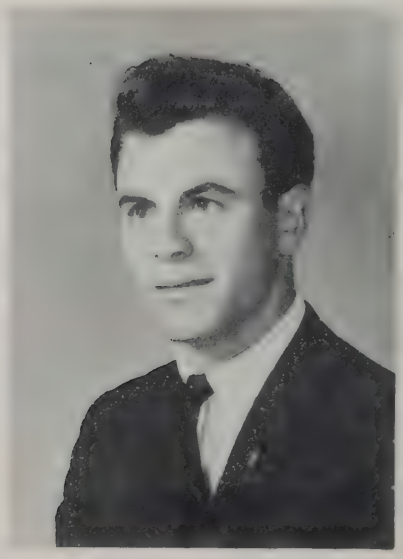

James Di Ciocco

Class of '64

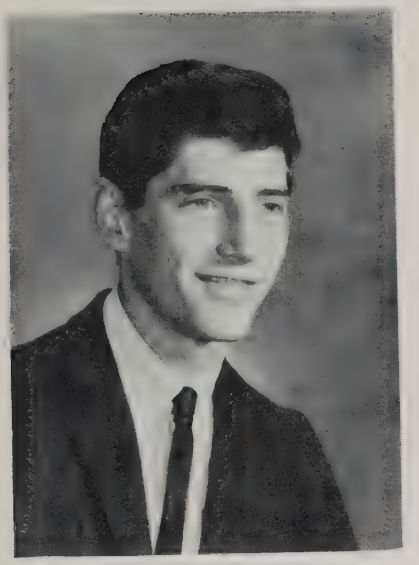

Ralph Dill

Angelina Dimino

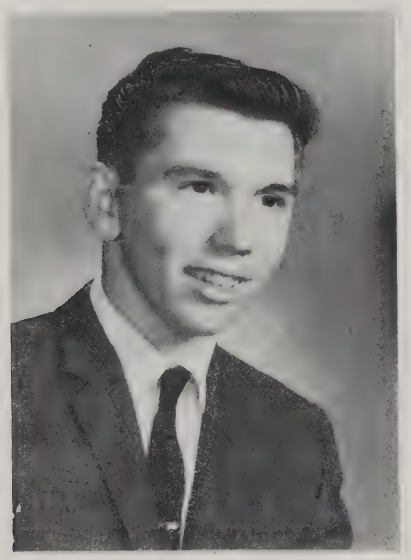

James Disley

Carol Anne Doty

David Downie

Seniors

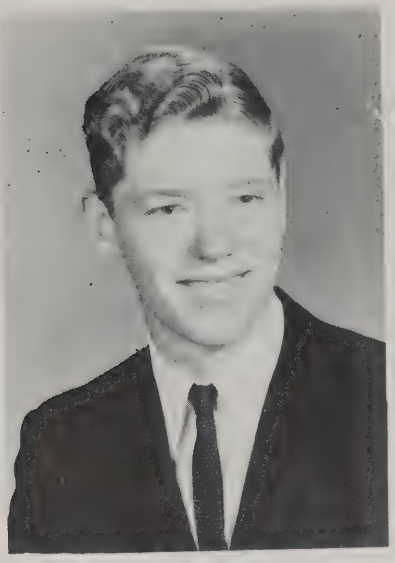

Robert Draper

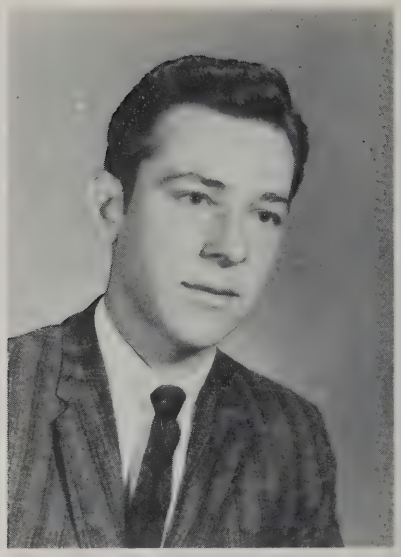

John S. Dryjowicz

Donald Dunlap

Jesse J. Eady

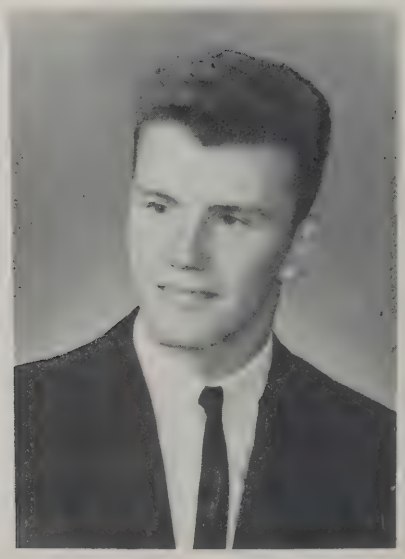

David English

Class of '64

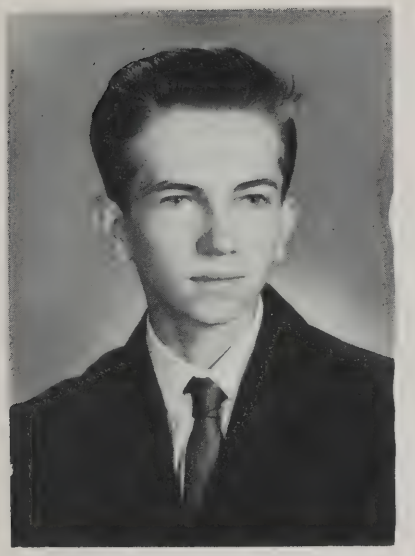

Richard Farrell

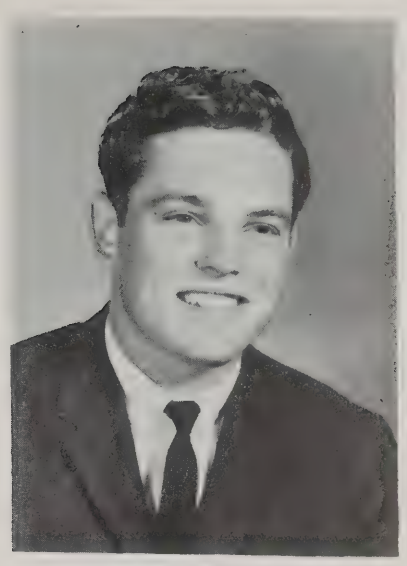

Elmore Felton

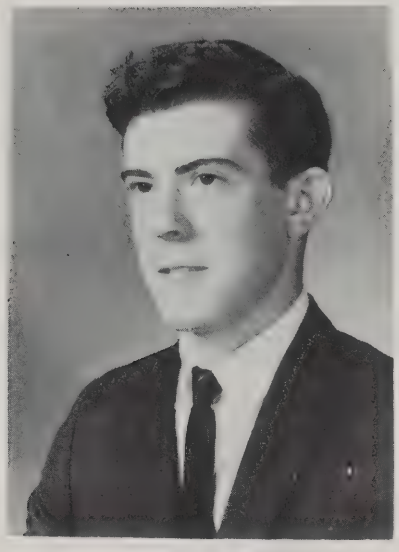

Victor Flebotte

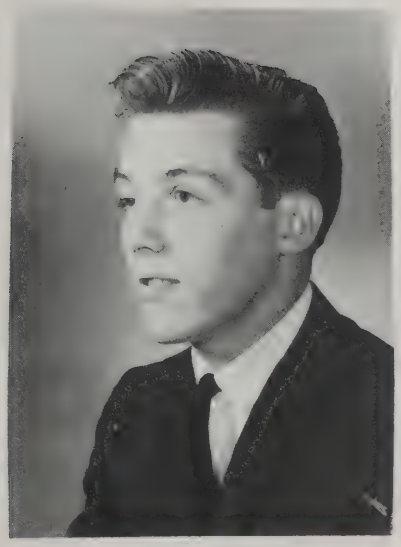

Bruce Forsyth

Gordon Frey

Seniors

Thomas Fugiel

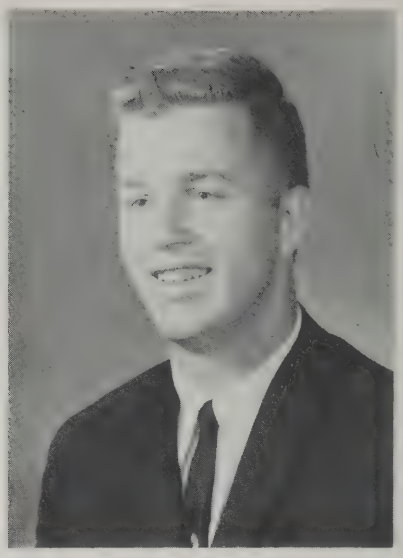

Douglas Fuller

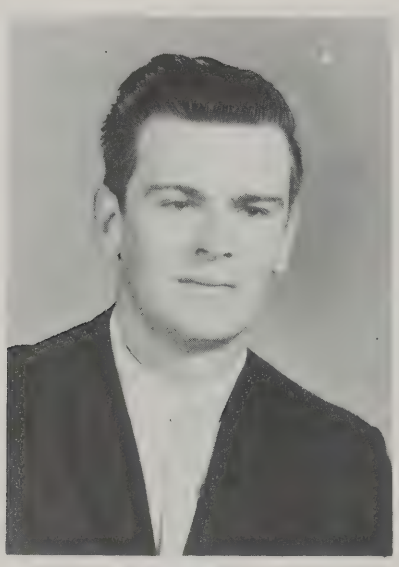

Thomas Garvey

Philip Gassnola

Robert Gaudette

Class of '64

Yvonne Giguere

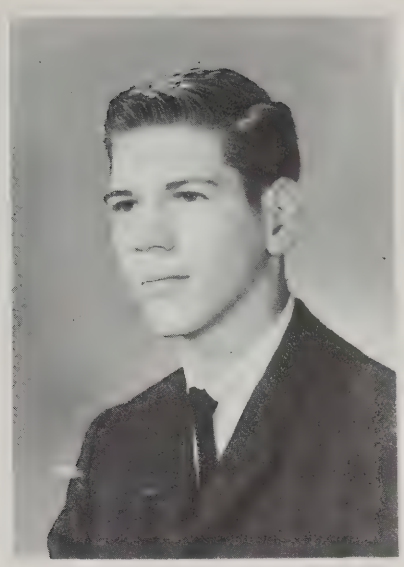

Roger J. Girard

Eugene Glasunow

Suzanne Gladwin

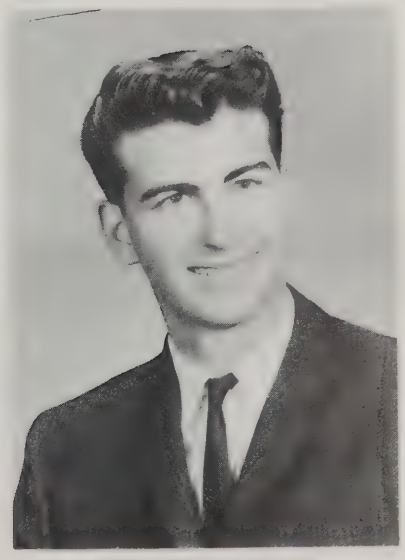

Michael Glover

Seniors

Ronald John Goodrow

Roger Gove

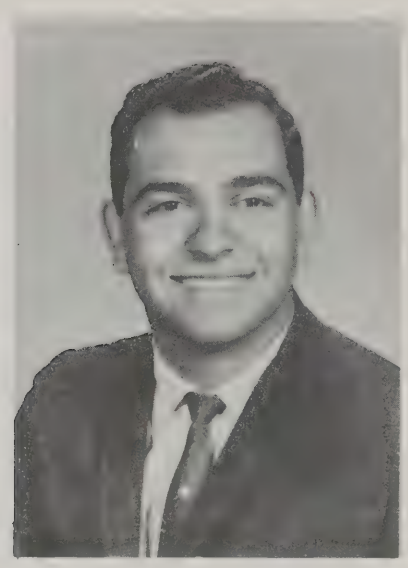

Paul M. Green

David Hall

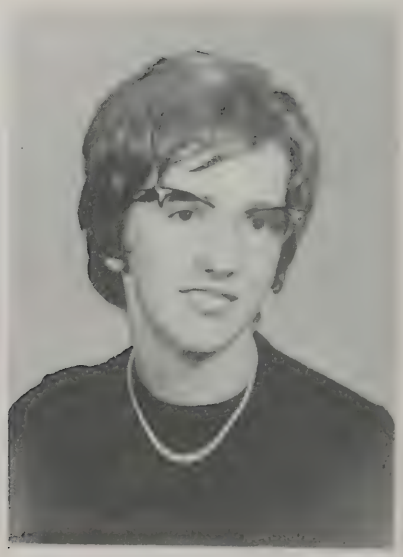

Theodora Sophie Haluch

Class of '64

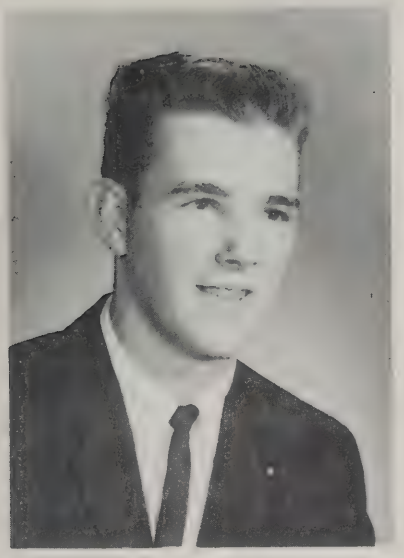

Charles Higgins

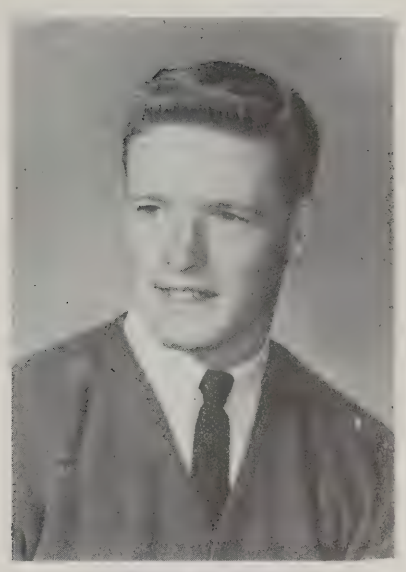

William Bruce Holt

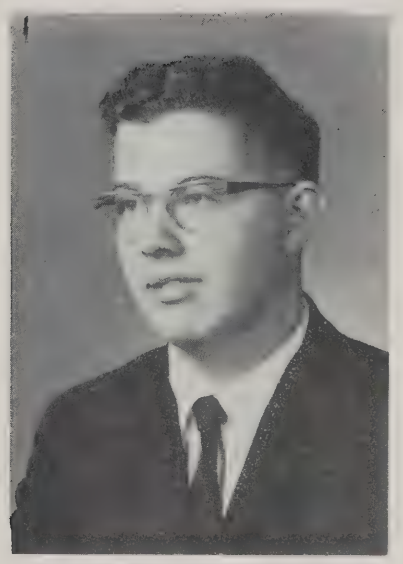

Robert O. Hooper

Gerald Houle

Sarah Jackson

Seniors

Anne Jacques

Shirley Jacques

David M. Jahn

Dolores Jeannine James

Linda Johnson

Class of '64

Alvin Jones

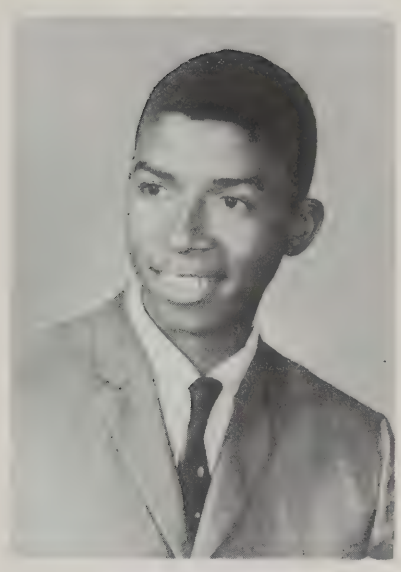

Benjamin Jones

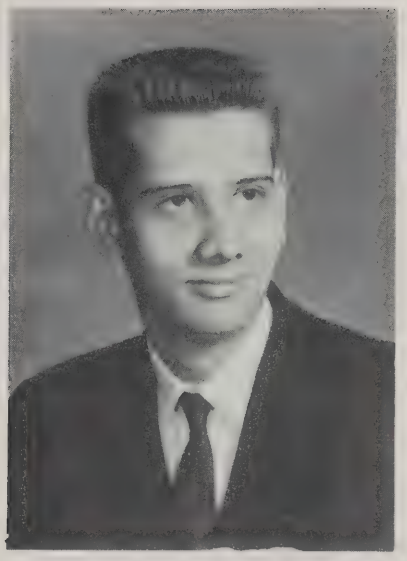

Paul Jorczak

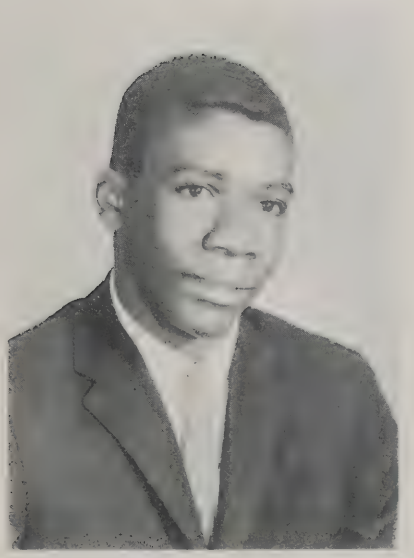

Ralph Jordan

Patricia Keane

Seniors

Ernest Keyes

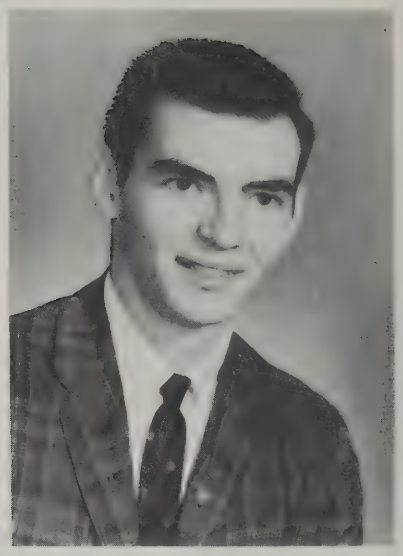

William Keyes, Jr.

James Kittel

Sandra Knowlton

Marilyn Korabowski

Class of '64

Ronald Koziol

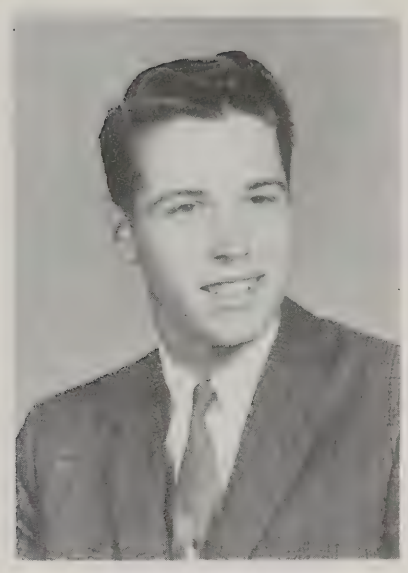

Dale Kratochvil

Wayne Kratochvil

Richard Klekotka

Francis David Kulis

Seniors

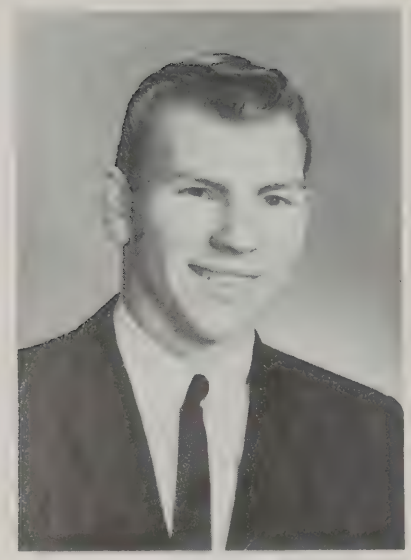

Ronald Paul Krupke

Charles La Bossiere

Judy LaBrie

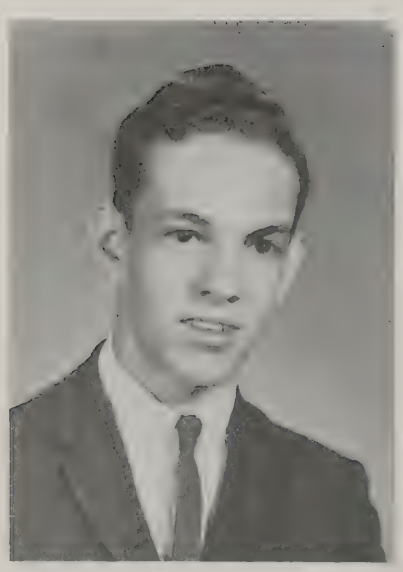

John F. Lanou

David La Pierre

Class of '64

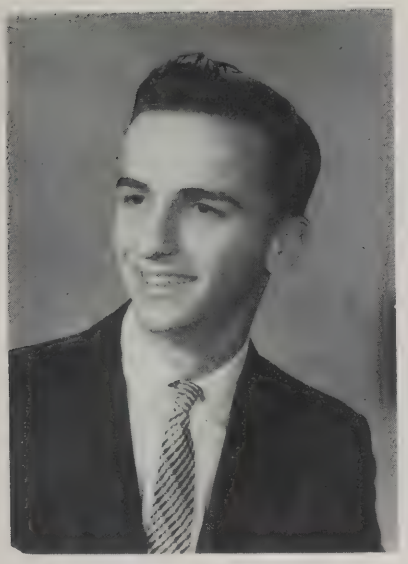

Rene P. La Rouche

Robert John Le Blanc

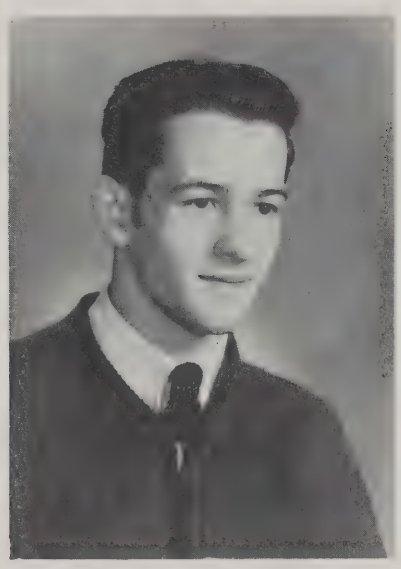

John W. Leger

Ruth Little

Lillian Lord

Seniors

Helen Lorge

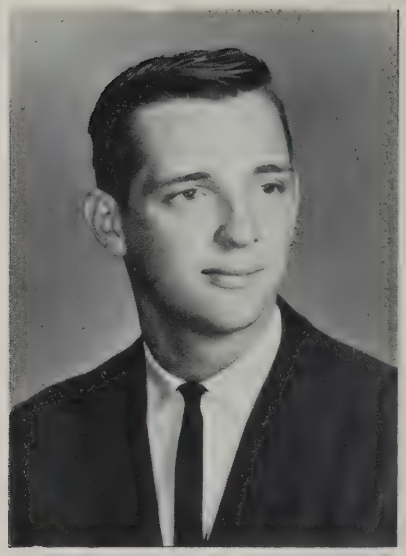

Hayden D. Long

Hope Loritz

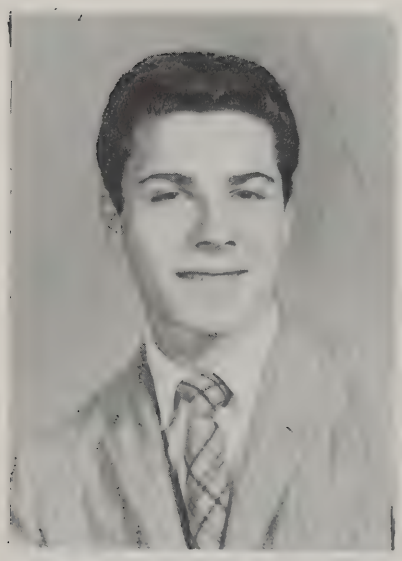

Robert Lubarsky

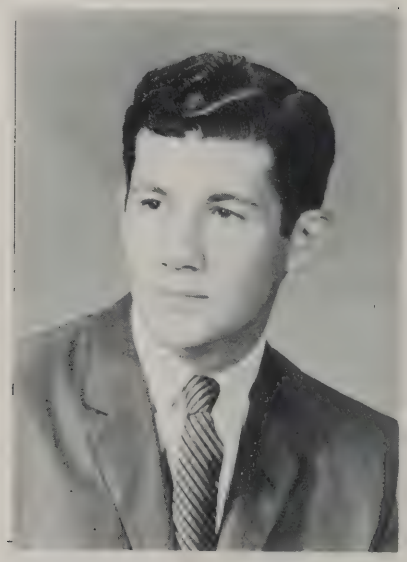

George Luccardi

Class of '64

David Lukas

Alice L. Madison

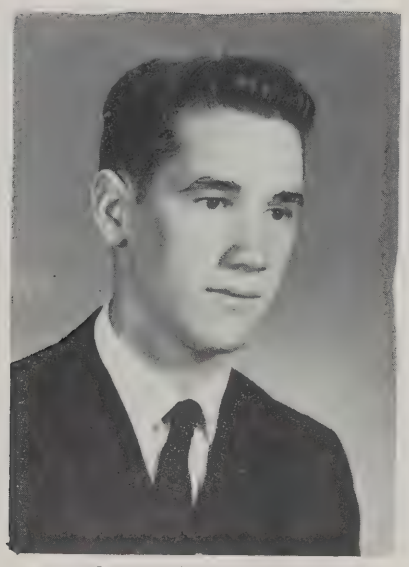

Brian M. Mannix

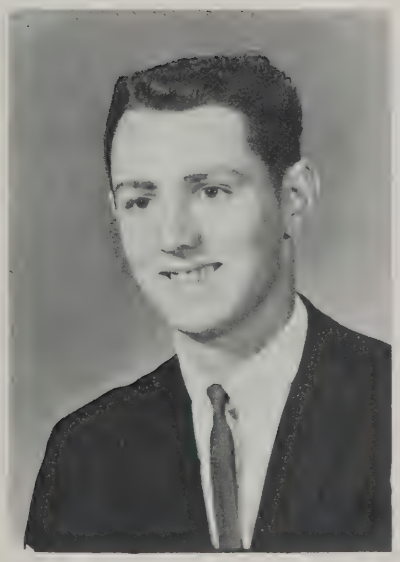

Richard P. Marceau

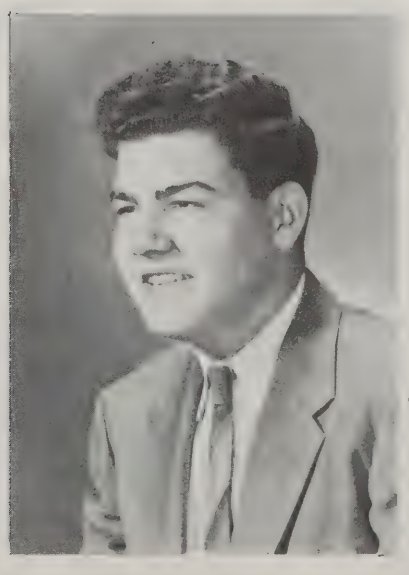

Robert Martell

Seniors

Paul Mathieson

James Matroni

William Eugene Mayou

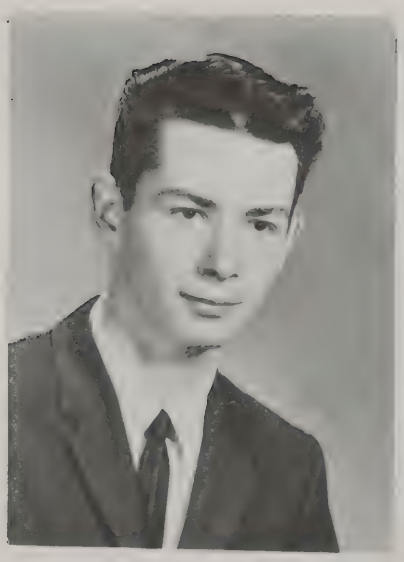

James McCarthy

Ralph McCarthy

Class of '64

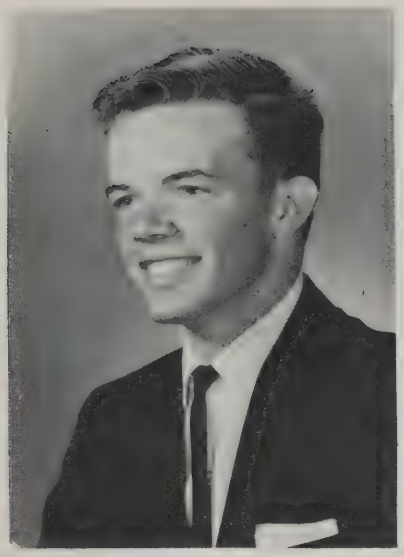

Thomas McMaster

Clementine McNeil

Ronald Meilleur

Henry L. Mercolino

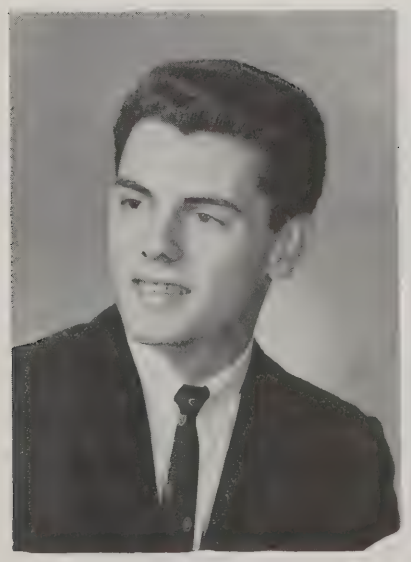

Armand Millette

Seniors

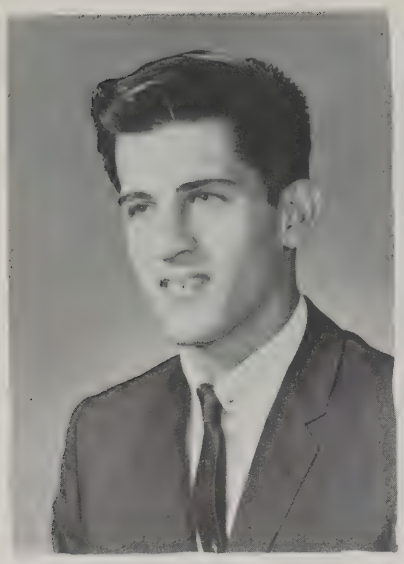

Richard Morini

Richard Munson

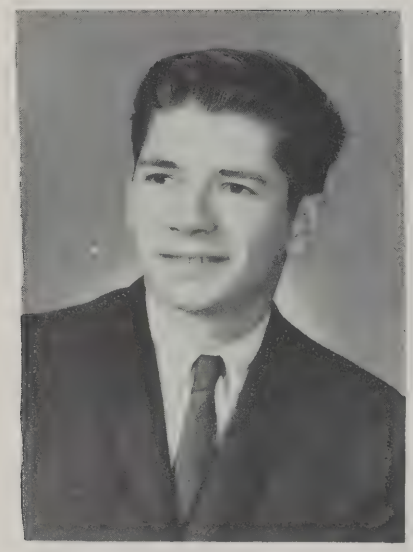

Donald Lee Murach

Linda Lucille Newbury

Jacqueline Lee Nutter

Class of '64

Michael Ouimette

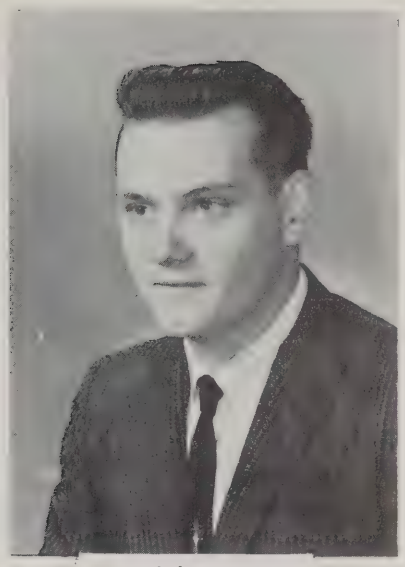

John Owen

Carol Parent

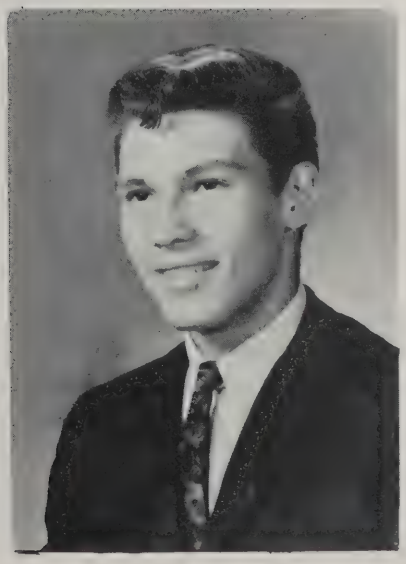

Richard M. Pac

Richard Parisien

Seniors

Kenneth Parker

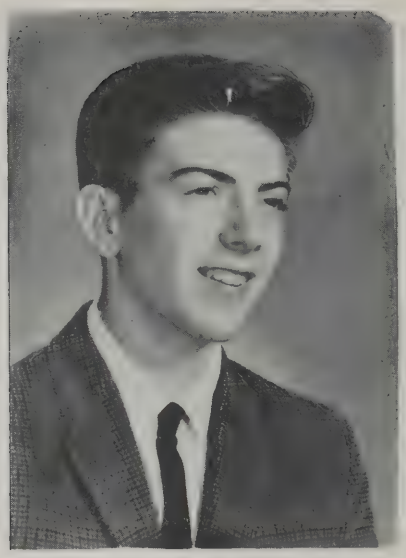

Harry Pease

Doris M. Petrie

Richard Pelletier

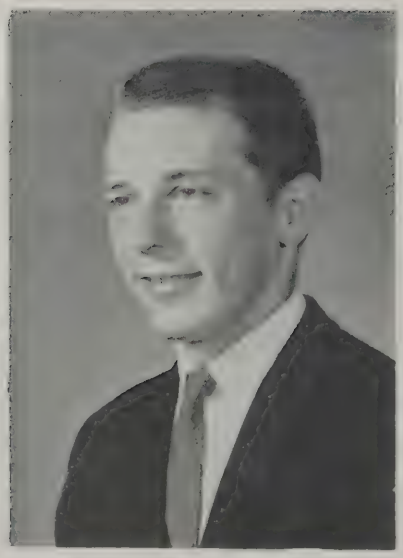

Arthur Albert Pepin

Class of '64

Edward Joseph Pepper

Antonio Pereira

Maurice Perron

Richard A. Peterson

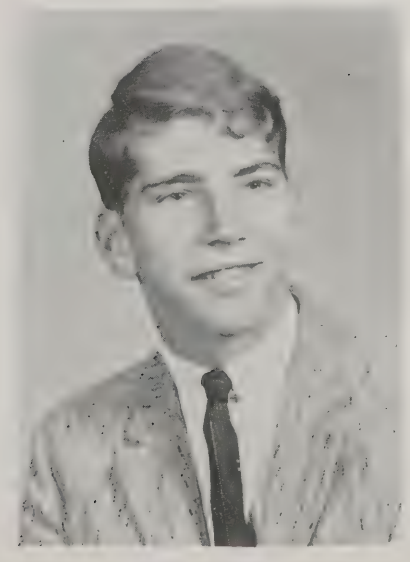

Robert Petlock

Seniors

Eugene Piechota

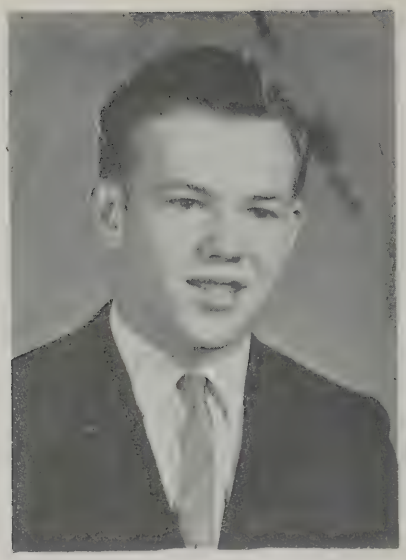

William Reddin

Doryce Provost

Nancy L. Redin

John F. Reseigne

Class of '64

James J. Richardson

Rose Richardson

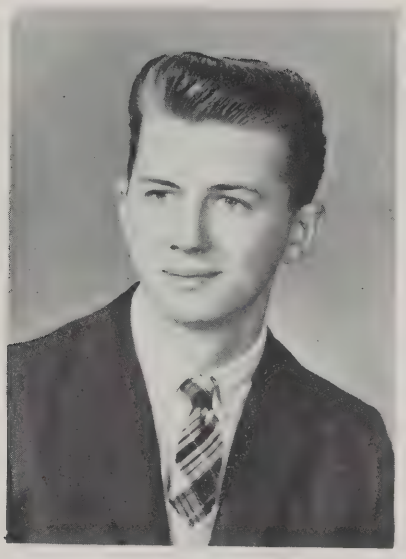

Ronald E. Richter

William Rittmaier, Jr.

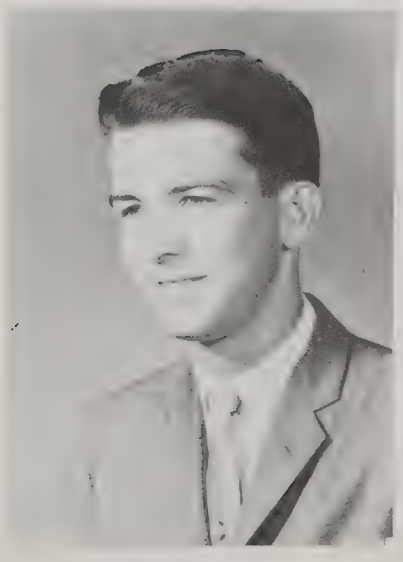

Philippe Rivard

Seniors

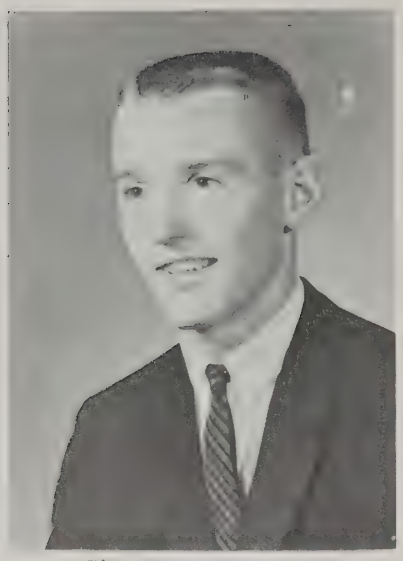

Thomas M. Rollend

Wiliam Rose

Richard Roy

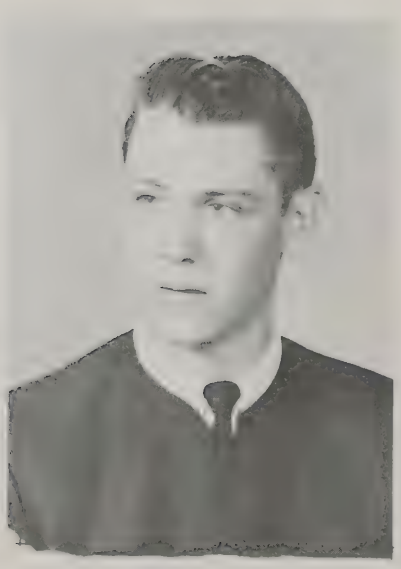

Joseph Ryan

Theresa M. Sauve

Class of '64

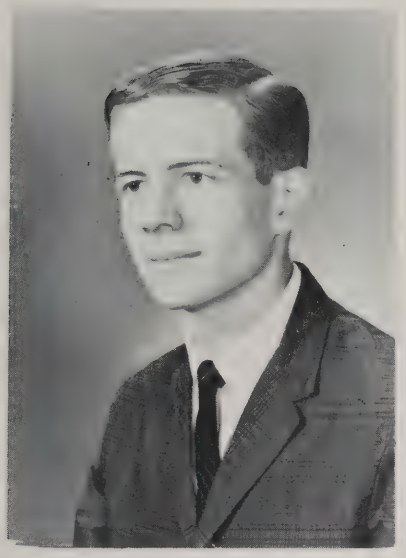
Robert B. Sawyer

Richard F. Scorzafava

Gerald Sedelow

Gladys E. Shaver

James J. Silva

Seniors

Bette Smith

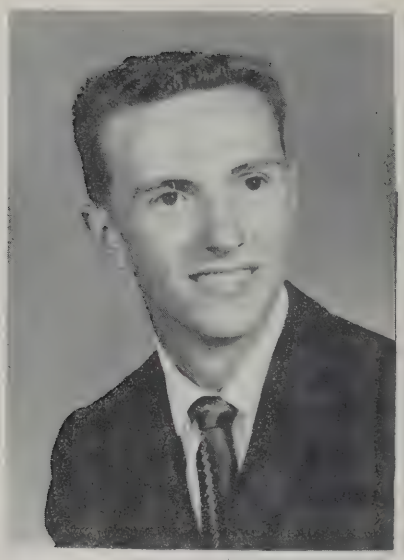

Gerald E. Smith

Walter Lee Smith

Dwight Sokoll

Catherine Sotiropoulos

Class of '64

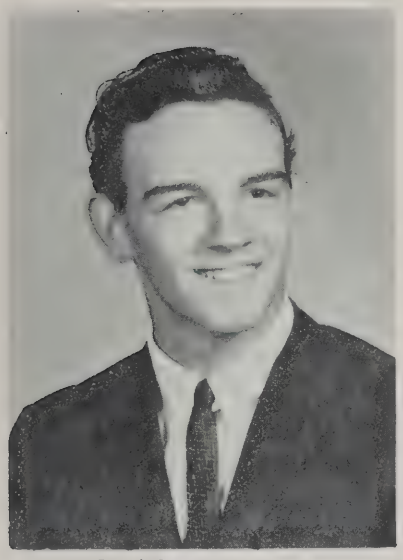
Paul Sotiropoulos

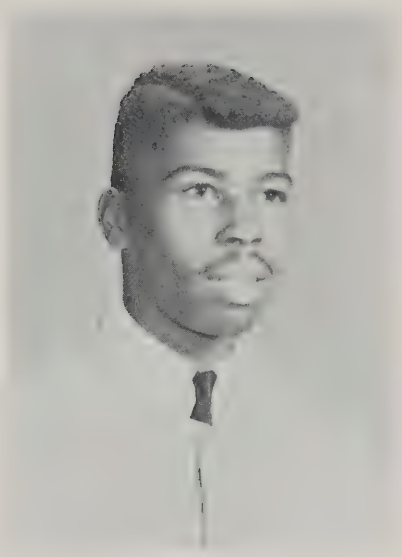
Kingsley Spencer

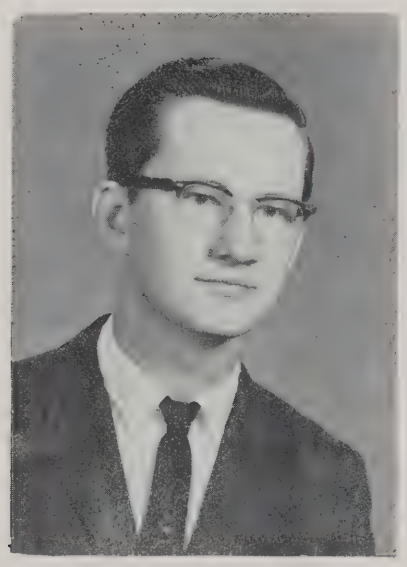
John E. Stark, Jr.

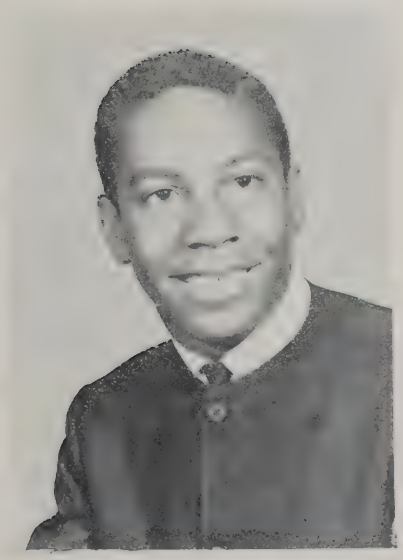
Gus Stovall

George L. Strom

Seniors

Raph H. Strom

John Stroz

Leonard E. Surprenant

Ronald Sylvain

Robert J. Syniec

Class of '64

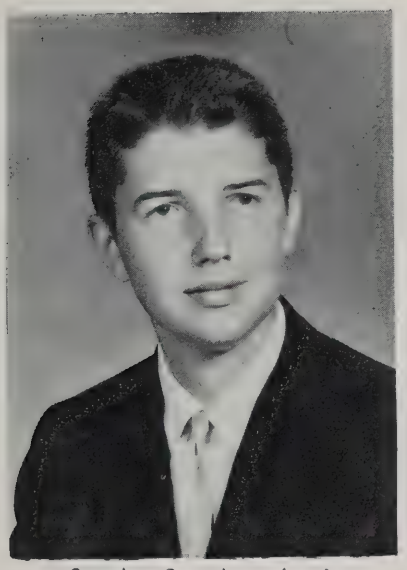

Stanley Szpakowski, Jr.

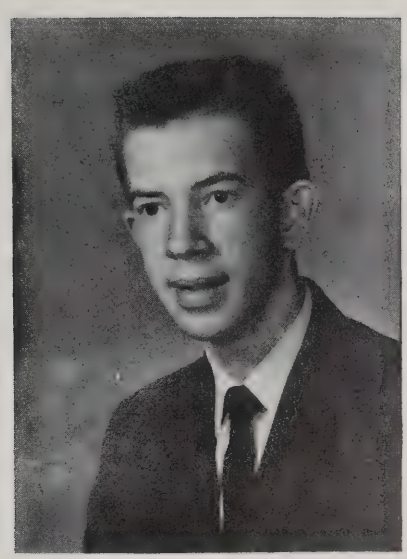

Edward A. Tether

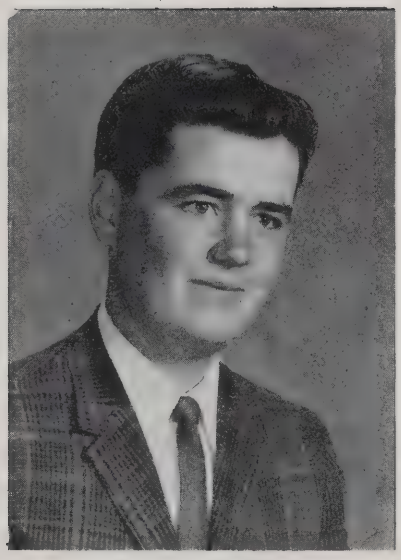

David L. Thompson

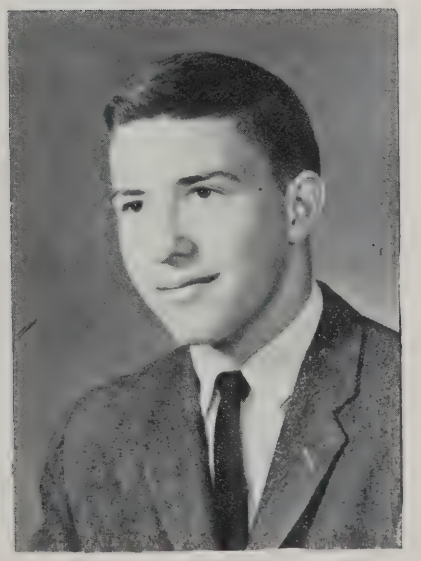

Stephen E. Tillander

Thomas Walter Tokarz

Seniors

Elsie Tobey

Gloria Tourville

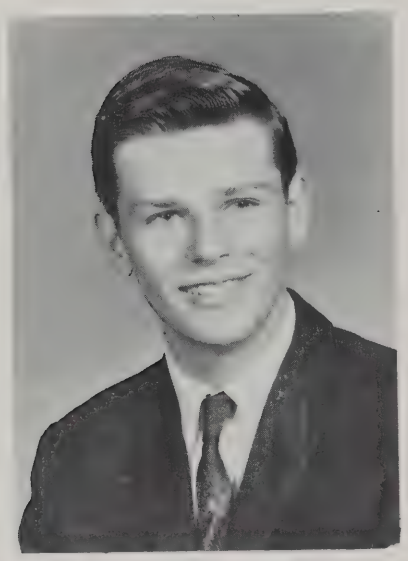

Stanley Traks

William B. Turner

Robert Van Oostveen

Class of '64

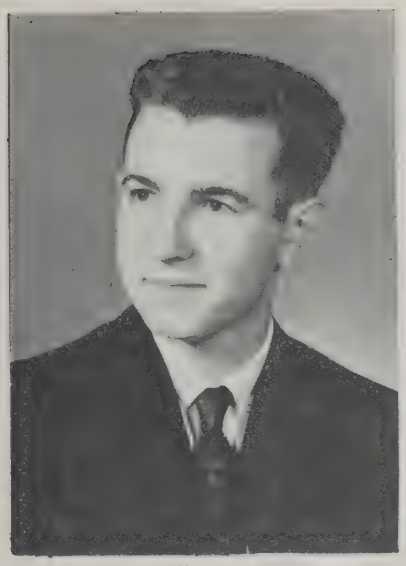

David William Verlotta

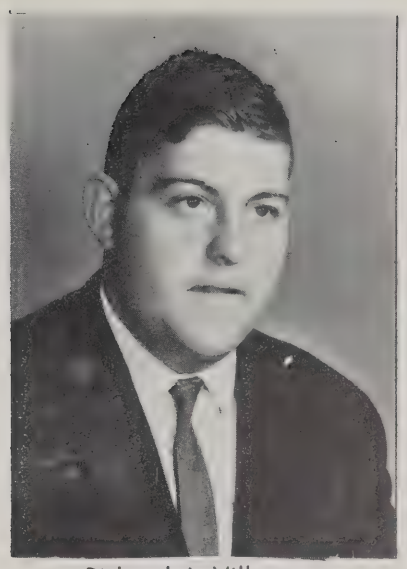

Richard J. Villemure

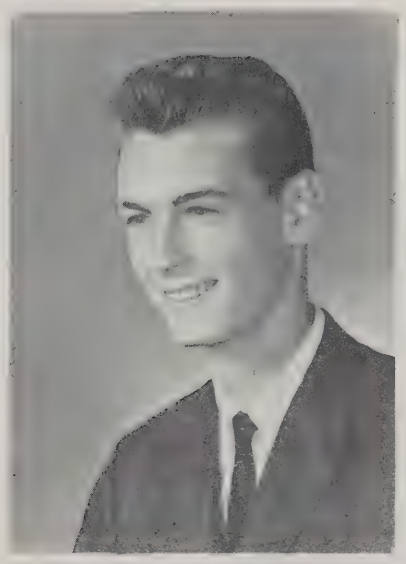

Dennis Walker

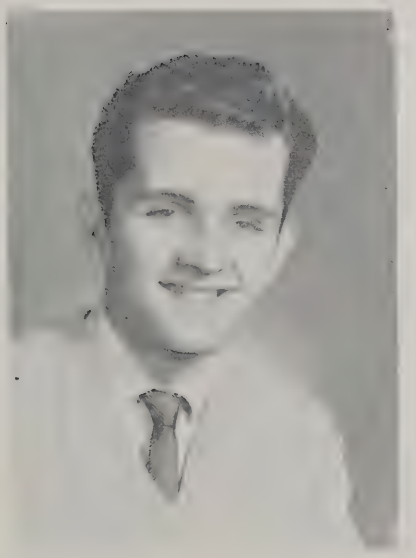

Jeffrey Walters

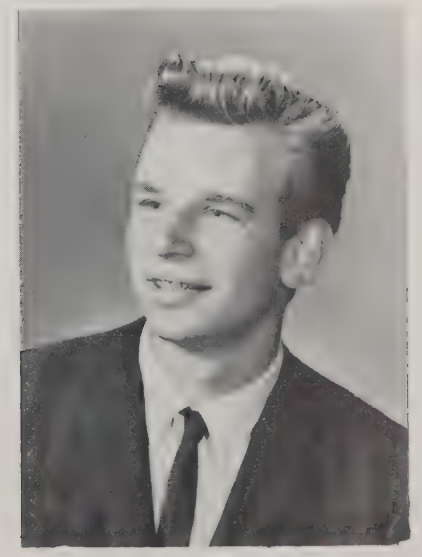

James Warga

Seniors

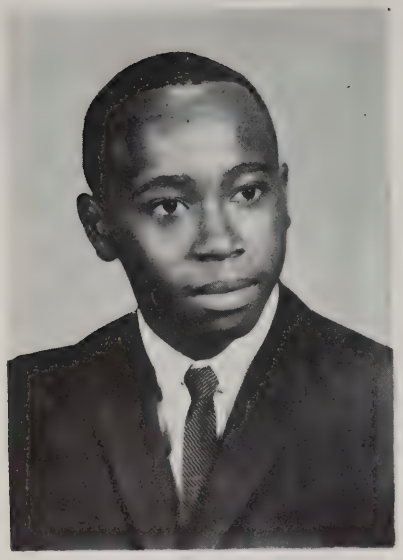

James McDonald Webb

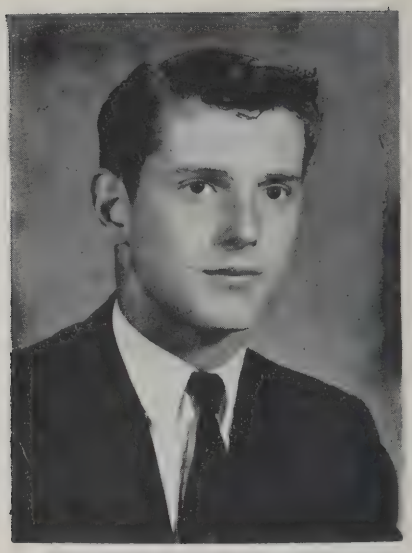

William Westerberg

Lance Sidney Whitcomb

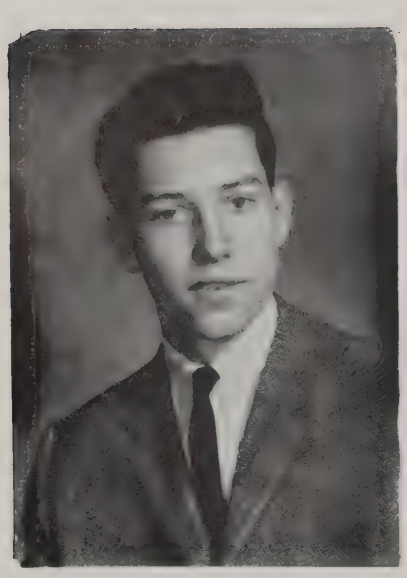

James White

Leo Wiedersheim

Class of '64

THE CITY LIBRARY
SPRINGFIELD, MASS

Robert H. Wilkie

Sandra Williams

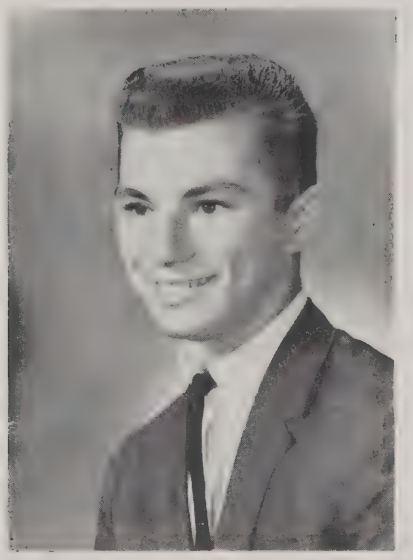

Ronald Crawford Winslow

Bruce Wyman

Hayes Younger

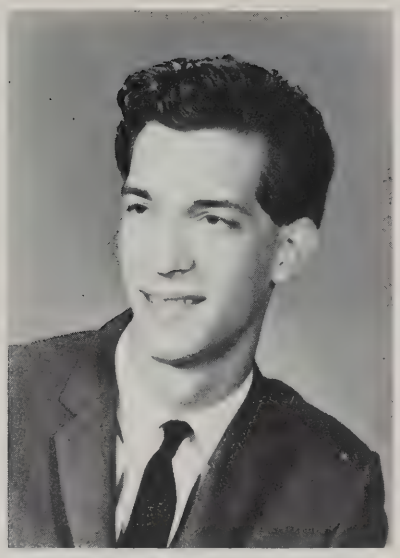

Joseph Zarlengo

Senior Directory

Donald Charles Abare
962 Center St., Ludlow
Radio
Glee Club, Rifle Club

Nelson Abodeeb
1703 Longmeadow Street, Longmeadow
Machine
Baseball, Basketball, Football

Anthony Albro
592 Meadow Street, Agawam
Radio
Radio Club, Sound Crew

Francis J. Asselin
19 Cumberland
Radio
Sound Crew

Daniel Athas
1267 Bay Street
Machine Drafting
Honor Society, Glee Club, Steering Committee

Neal Atkins
13 Wigwam Place
Painting and Decorating
Bowling

Claude Aube
530 Plainfield Street
Machine

Sherwood E. Baccus
22 Layzon Brothers Road, Indian Orchard
Machine

Harold Bacon
26 John Street
Machine
Baseball, Football, Hockey, Soccer

Larry Bagley
75 Birchwood Road, Southwick
Machine
Bowling

Earl Baidy
237 Pendelton Ave.
Radio
Football, Glee Club, Sound Crew, Wrestling

Ernestine Bailey
407 St. James Avenue
Foods and Catering
Glee Club, Student Council

Kurt Bartos
101 Oak Street
Paint and Decorating
Basketball, Student Council

John Basile
309 Island Pond Road
Pattern

Joan Bassett
87 Robert Dyer Circle
Beauty Culture
Drill Team

Robert Beaulieu
53 Clyde Street
Graphic Arts
Soccer, Student Council, Track, Steering Committee, Wrestling

John Begley
43 Elmdale Street, West Springfield
Electric
Stage Crew, Steering Committee

Carmen Belleville
765 Main Street
Electric
Stage Crew

Thomas A. Berard
19 Hawthorne Street
Printing and Lithography
Yearbook

Albert Bergeron, Jr.
117 Kirkland Ave., Ludlow
Machine
Wrestling, Glee Club, Soccer

Rosemary Bewsee
47 Richelieu Street
Beauty Culture
Glee Club, Steering Committee, Drill Team

Sara Blake
343 Forest Hills Road
Beauty Culture
Majorette, Cheer Leader, Student Council, Drill Team

James Blanchard
29 Melville Street
Welding
Student Council

Senior Directory

Arthur Bonneau
Brookfield Road, Brimfield
Auto Mechanics

Robert Bordeaux
18 Brookline Ave., Agawam
Machine

George Botasso
108 Prospect Street
Machine Drafting
Band

Richard J. Boyle
74 Gresham Street
Radio
Glee Club, Rifle Club, Sound Crew

Robert R. Bremner
258 Cooley Street
Machine

Richard Brennan
17 Eastgate Road
Sheet Metal
Rifle Club, Steering Committee

John M. Bronson
68 Pembroke Circle
Printing and Lithography

Beverly Brown
14 Richelieu Place
Beauty Culture
Drill Team, Glee Club

Richard Edward Brown
19 Berkeley Street
Auto Mechanics

Georgianna Bryan
33 Bethany Rd., Monson
Beauty Culture
Honor Society, Glee Club, Drill Team, Steering Committee

Paul Buck
50 Irving Street, West Springfield
Electric
Stage Crew

Dennis Bulat
103 Three Rivers Rd., North Wilbraham
Industrial Electronics
Soccer, Stage Crew

Bonnie J. Buzzell
620 Carew Street
Beauty Culture
Drill Team, Traffic Squad

Ephraim Carron
19 Benton Street, North Wilbraham
Auto Body
Track

Richard K. Chamberlain
53 Blue Grass Lane, Ludlow
Electric
Stage Crew

Richard W. Childs
12 Eloise Street
Radio
Radio Club

John Chmura
268 Parker Street, Indian Orchard
Electric
Hockey, Soccer, Stage Crew

Patricia Christian
10 Buchholz Street
Beauty Culture
Drill Team

Thomas Anthony Chuilli
205 Wilbraham Rd.
Machine

Dennis P. Cloutier
Shepard Rd., Blanford
Radio and TV.
Honor Society, Sound Crew, Steering Committee

Roger Cloutier
7 Locust Street
Radio
Swimming, Track, Sound Crew

Daniel Robert Collins
55 Wait Street
Cabinet

Pamela Conlin
15 Fredette Street
Beauty Culture
Drill Team, Honor Society, Student Council, "Spotlight on Youth"

James E. Cook
Main Street, Blanford
Radio and TV.
Rifle Club

Anthony Joseph Coppa
Feeding Hills Rd., Southwick
Auto Body

Senior Directory

Michael John Couture
23 Mary Street
Printing and Lithography
Class Treasurer, Honor Society, Glee Club, Student Council

Ronald Crafts
1584 East Street, Ludlow
Sheet Metal
Glee Club, Student Council

Robert Creanza
351 Oakland Street
Sheet Metal
Student Council

Thomas Curran
85 Cedar Street
Machine Drafting
Glee Club

Robert Morris Daignault
121 Union Street, West Springfield
Radio

Joseph Danek
14 Montcalm Street, Indian Orchard
Machine
Basketball, Glee Club, Track

Gerard Daris
132 Riverton Rd.
Machine

Eddie Davis
56 Terrence Street
Auto Mechanics

Victor DeGray
224 Center Street, Indian Orchard
Cabinet
Baseball

Suzanne Denno
86 Amherst Street
Foods and Catering
Glee Club, Student Council

Brenda Joyce Deuso
558 Plainfield Street
Beauty Culture

James Di Ciocco
274 Commonwealth Avenue
Electric
Class President, Honor Society, Student Council, Stage Crew, Steering Committee

Ralph Dill
53 Villa Parkway
Cabinet

Angelina Dimino
851 Union Street, West Springfield
Beauty Culture
Glee Club, Drill Team

Gordon Dionne
38 Hillcrest
Electric
Stage Crew

James Disley
226 Main Street, Monson
Welding
Student Council

Carol Anne Doty
72 Kensington Avenue
Bakery
Honor Society

David Downie
39 Fairview Street, Ludlow
Printing and Lithography
Glee Club

Robert Draper
157 Kensington Avenue
Welding

John S. Dryjowicz
33 Rogers Ave., Ludlow
Welding
Student Council, Steering Committee

Donald Dunlap
318 Page Boulevard
Electric
Basketball, Soccer, Stage Crew, Track

Jesse J. Eady
43 Stebbins Street
Auto Mechanics

David English
32 Dresden Street
Machine
Football, Swimming, Track, Steering Committee

Richard Farrell
680 Carew Street
Auto Mechanics

Elmore Felton
70 Kerry Drive
Diesel

Senior Directory

Victor Flebotte
74 Littleton St.
Printing and Lithography

Bruce Forsyth
11 Avion Place
Electric
Stage Crew

William R. Fountaine
52 Albemarle St.
Cabinet

Gordon Frey
North Monson Rd., Hampden
Auto Mechanics
Student Council

Thomas Fugiel
42 Los Angeles St.
Printing and Lithography
Golf, Hockey

Douglas Fuller
12 Rood St., Ludlow
Electric
Bowling, Football, Glee Club, Student Council, Stage Crew

Thomas Garvey
95 Mooreland St.
Electric
Baseball, Basketball, Stage Crew

Philip Gassnola
13 Moxon St., Indian Orchard
Welding
Baseball, Soccer, Swimming

Robert Gaudette
24 Alfred St.
Machine
Basketball, Football, Glee Club, Student Council, Track

Yvonne Giguere
690 St. James Ave.
Beauty Culture
Drill Team, Glee Club, Steering Committee

Mark Girard
35 Converse St.
Foods and Catering
Rifle Club, Soccer, Stage Crew, Steering Committee

Roger J. Girard
30 Loring St.
Machine

Eugene Glasunow
408 Chestnut Street
Machine Drafting
Band, Steering, Committee, Soccer, Student Council

Suzanne Gladwin
Vining Hill Road
Needle Trades
Glee Club, Yearbook

Michael Glover
68 Strong Hill Road, Hampden
Electric
Stage Crew

Edward Goodhind, Jr.
65 Burghardt
Radio
Band, Rifle Club, Sound Crew, Steering Committee

Ronald John Goodrow
58 Cross St., Ludlow
Printing and Lithography
Yearbook

Roger Gove
18 Rosemont Street
Machine
Football, Glee Club

Paul M. Green
150 Lang St.
Machine
Football

David Hall
35 Washington Street
Pattern

Raymond Hall
Ware Road, Palmer
Electric
Stage Crew

Theodora Sophie Haluch
131 Center Street, Ludlow
Bakery
Glee Club, Rifle Club,

Charles Higgins
27 Dearborn Street
Electric
Steering Committee, Student Council, Stage Crew

Senior Directory

William Bruce Holt
15 Whitfield Street
Machine
Football

Robert O. Hooper
103 Flint Street
Printing and Lithography

Gerald Houle
1164 Page Boulevard
Electric
Steering Committee

Sarah Jackson
Apt. 602-100 Division St.
Needle Trades
Glee Club, Traffic Squad

Anne Jacques
58 Pasco Road
Needle Trades
Traffic Squad

Shirley Jacques
60 Lamont St.
Foods and Catering
Glee Club

David M. Jahn
48 Hobson St.
Electric

Dolores Jeannine James
74 Boylston Street
Bakery
Band, Cheer Leaders, Honor Society, Glee Club, Traffic Squad, Noma Award

Linda Johnson
63 Penrose Street
Beauty Culture
Drill Team, Steering Committee

William Johnson
25 Lebanon Street
Electronics
Radio Club

Alvin Jones
74 Sherman Street
Auto Body
Baseball, Basketball, Class Vice-President, Student Council

Benjamin Jones
51 Westwood Ave., East Longmeadow
Industrial Electronics
Class Marshal, Stage Crew, Steering Committee

Paul Jorczak
225 Eddy St.
Machine
Honor Society

Ralph Jordan
69 Cedar Street
Machine
Basketball, Glee Club, Track

Patricia Keane
17 Woodmast St.
Beauty Culture
Glee Club, Drill Team

Ernest Keyes
387 Eastern Avenue
Electric
Stage Crew, Sound Crew

William Keyes, Jr.
116 Second St., Pittsfield
Radio
Sound Crew

James Kittel
Highland Avenue, Russell
Radio and T.V.
Sound Crew

Sandra Knowlton
17 Lowell Street
Beauty Culture
Class Marshal, Drill Team

Marilyn Korabowski
132 Harvard Street
Foods and Catering
Glee Club

Ronald Koziol
185 East St., Easthampton
Machine Drafting
Glee Club, Steering Committee

Dale Kratochvil,
Point Grove Rd., Southwick
Machine
Bowling

Wayne Kratochvil
97 Ridgeway St., Westfield
Radio and T.V.
Honor Society, Sound Crew

Richard Klekotka
56 Lamb St., South Hadley Falls
Industrial Electronics
Stage Crew, Swimming, Visual Aids

Senior Directory

Francis David Kulis
480 White St.
Printing and Lithography
Student Council

Ronald Paul Krupke
289 Tinkham Road
Auto Mechanics

Charles La Bossiere
176 Milley St., Ludlow
Electric
Steering Committee, Stage Crew

Judy LaBrie
7 Wilson Street
Needle Trades

John F. Lanou
797 Carew St.
Sheet Metal

David La Pierre
34 School Street, Warren, Mass.
Diesel

Rene P. La Rouche
43 Wilmont St.
Industrial Electronics
Band, Strage Crew, Track, Soccer, Steering Committee

Robert John Le Blanc
314 Kibbe Road, East Longmeadow
Diesel

John W. Leger
1382 Center St., Ludlow
Cabinet
Student Council

Ruth Little
53 Oak Street
Foods and Catering

Haydn D. Long
15 Fairmount St.
Cabinet

Lillian Lord
30 Armory St.
Needle Trades
Class Secretary, Class Treasurer, Steering Committee, Honor Society, Student Council, Traffic Squad

Helen Lorge
97 Oklahoma Street
Foods and Catering
Glee Club

Hope Loritz
13 Gratlan Street
Foods and Catering
Honor Society, Glee Club, Traffic Squad

Robert Lubarsky
270 Berkshire Ave.
Industrial Electronics
Stage Crew, Track

George Luccardi
40 Tower Terrace
Auto Mechanics

David Lukas
80 Audubon Avenue, West Springfield
Radio
Sound Crew, Radio Club

Alice L. Madison
31 Stebbins St.
Beauty Culture
Honor Society, Student Council, Steering Committee, Drill Team

Brian M. Mannix
29 Ralph Street
Auto Mechanics

Richard P. Marceau
27 Health Avenue
Pattern
Soccer, Student Council, Swimming, Track

Claude A. Marois
11 Donald Street
Radio
Football, Sound Crew, Glee Club, Hockey, Rifle Club, Stage Crew

Robert Martell
53 Holland Drive, East Longmeadow
Sheet Metal

Paul Mathieson
28 Front St., West Brookfield
Machine

James Matroni
74 Hill St.
Printing and Lithography

William Eugene Mayou
159 Massachusetts Avenue, Ludlow
Cabinet
Baseball

Senior Directory

Jacqueline Lee Nutter
27 Anthony Street
Beauty Culture
Drill Team

Michael Ouimette
319 West St.
Radio

John Owen
111 Washburn St.
Welding
Student Council

Richard M. Pac
101 Berkshire Drive, Westfield
Radio and T.V.
Honor Society, Sound Crew, Wrestling

Carol Parent
30 Greenlawn St.
Beauty Culture
Drill Team, Glee Club

Richard Parisien
47 Calhoun Street
Radio and T.V.
Honor Society

Kenneth Parker
Birch Hill Road, West Brookfield
Auto Mechanics

Doris M. Patrie
62 Roy St., Ludlow
Beauty Culture
Drill Team, "Spotlight on Youth," Honor Society, Student Council, Rifle Club

Harry Pease
42 East Main St., Huntington
Cabinet

Richard Pelletier
53 Gaudreau Ave., Ludlow
Machine

Arthur Albert Pepin
31 Pinewood Rd., Hampden
Cabinet

Edward Joseph Pepper
54 Lombard Ave., East Longmeadow
Cabinet
Glee Club

Antonio Pereira
48 Essex St., Ludlow
Machine

James McCarthy
10 Home St.
Radio
Sound Crew

Ralph McCarthy
695 Liberty St.
Machine Drafting
Football, Hockey, Track

Thomas McMaster
87 Thompson St.
Welding
Football, Glee Club, Swimming, Track, Steering Committee

Clementine McNeil
90 Shattuck St.
Foods and Catering

Ronald Meilleur
148 Glen Oak Drive
Radio
Sound Crew, Rifle Club

Henry L. Mercolino
1073 Colombus Ave.
Printing and Lithography
Band, Yearbook

Armand Millette
17 Holland St.
Machine
Basketball, Glee Club

Richard Morini
21 Wilcox Street
Cabinet

Richard Munson
226 Pendleton Ave.
Graphic Arts
Honor Society, Student Council

Donald Lee Murach
260 Gulf Avenue
Auto Mechanics

Carol Narreau
40 Beaudry Street, Indian Orchard
Foods and Catering
Glee Club

Linda Lucille Newbury
220 Center St., Indian Orchard
Bakery
Rifle Club, Student Council, Noma Award

Senior Directory

Maurice Perron
51 Central St., Brookfield
Machine
Band

Richard A. Peterson
RFD 2 Mashapaug, Holland
Machine

Robert Petlock
178 Hancock St.
Electric
Sound Crew, Steering Committee, Stage Crew

Eugene Piechota
74 High Street
Machine
Honor Society, Student Council

Doryce Provost
285 Rosewell St.
Graphic Arts
Steering Committee, Glee Club, Student Council
Cheer Leader

Thomas Rae
27 Rodney Smith Circle
Radio
Sound Crew

William Reddin
132 Alderman St.
Pattern
Baseball, Steering Committee, Track

Nancy L. Redin
64 Kibbe Road, East Longmeadow
Beauty Culture
Drill Team, Traffic Squad

John F. Reseigne
44 Alvin Street
Printing and Lithography
Football

James J. Richardson
12 Brimfield St., Ludlow
Graphic Arts
Soccer

Rose Richardson
7 Kensington Ave.
Needle Trades
Glee Club, Traffic Squad

Ronald E. Richter
162 Almira Road
Electric
Steering Committee, Stage Crew

William Rittmaier, Jr.
178 Pendleton Ave.
Radio
Baseball, Basketball, Football, Glee Club

Philippe Rivard
28 Baywood St.
Machine

Thomas M. Rollend
42 Dewey St.
Printing and Lithography
Camera Club, Vice-President (11th grade)

Wiliam Rose
343 Porter Rd., East Longmeadow
Machine
Honor society

Richard Roy
66 Worcester Avenue
Graphic Arts
Football

Kenneth Ruais
10 Allendale Street
Auto Mechanics
Basketball

Joseph Ryan
2535 Main Street
Radio
Sound Crew

Theresa M. Sauve
17 Kulig Street
Foods and Catering
Drum Majorette, Steering Committee, Honor Society, Glee Club, Traffic Squad

Robert B. Sawyer
17 Gardner Street
Printing and Lithography
Camera Club, Steering Committee, Glee Club

Richard F. Scorzafava
34 Mulberry Street, West Springfield
Electric
Class Marshal, Football, Stage Crew

Gerald Sedelow
216 Worcester Street, Indian Orchard
Machine
Baseball, Bowling, Soccer

Gladys E. Shaver
125 College Street
Foods and Catering
Band, Glee Club, Student Council

Senior Directory

James J. Silva
111 Hamburg Street
Cabinet
Student Council

Bette Smith
52 Malden Street
Needle Trades
Steering Commmittee, Glee Club, Honor Society
Student Council

Gerald E. Smith
Maple Street, Huntington
Electric
Glee Club, Stage Crew

Lester Smith
35 Cameron Street
Radio
Sound Crew, Rifle Club

Walter Lee Smith
37 Pendleton Avenue
Auto Mechanics

Dwight Sokall
47 Alden Street
Printing and Lithography
Rifle Club, Yearbook

Catherine Sotiropoulos
85 Upland Street
Beauty Culture
Class Secretary, Drill Team, Glee club
Club

Paul Sotiropoulos
121 Woodmont Street
Cabinet
Baseball, Glee Club, Student Council

Kingsley Spencer
19 Prince Street
Radio and TV.
Baseball, Sound Crew
John E. Stark, Jr.
53 Parkside Street
Radio
Sound Crew, Radio Club

Gus Stovall
11 Carpenter Court
Machine
Basketball, Football, Wrestling, Glee Club, Track

George L. Strom
1028 River Road, Agawam
Machine

Raph H. Strom
728 Suffield Street, Agawam
Machine

John Stroz
19 Redden Street
Electric
Stage Crew

Leonard E. Surprenant
225 Holyoke Street, Ludlow
Graphic Arts
Honor Society, Swimming

Ronald Sylvain
36 Duryea Street
Electric
Stage Crew, Track

Robert J. Syniec
734 Longmeadow Street, Longmeadow
Printing and Lithography
Baseball, Football, Student Council, Yearbook

Elaine Mary Szpakowski
1142 Berkshire Avenue, Indian Orchard
Foods and Catering

Stanley Szpakowski, Jr.
1142 Berkshire Avenue, Indian Orchard
Industrial Electronics
Stage Crew

Edward A. Tether
17 Clark Street
Printing and Lithography
Hockey, Student Council, Yearbook

Robert S. Walker
115 Davis Street
Radio and TV.

Jeffrey Walters
172 School Street, Agawam
Radio

Russell S. Walters
53 Cottage Street, Southwick
Auto Body
Traffic Squad

James Warga
11 Greenleaf Street
Printing and Lithography
Glee Club

Senior Directory

James McDonald Webb
50 Elmore Avenue
Machine

William Westerberg
Sunset Rock Rd., N. Wilbraham
Radio Electronics
Rifle Club, Radio Club, Sound Crew

Lance Sidney Whitcomb
Church St., West Brookfield
Diesel
Student Council

James White
360 Hancock Street
Radio

Leo Wiedersheim
25 Tracy Street
Electric
Rifle Club, Stage Crew

Robert H. Wilkie
18 Hadley St., So. Hadley
Diesel

Sandra Williams
North Langyard Road, Southwick
Beauty Culture
Glee Club, Drill Team

Ronald Crawford Winslow
84 Prouty St.
Auto Body

Bruce Wyman
Birch Hill Rd., Blanford
Radio and TV.
Honor Society, Rifle Club, Sound Crew

Hayes Younger
31 Ringold St.
Machine Drafting
Honor Society, Student Council

Joseph Zarlengo
8 Buchholz St.
Machine Shop
Football, Honor Society

David L. Thompson
895 Williams Street, Longmeadow
Diesel
Swimming, Steering Committee

Stephen E. Tillander
36 Buckingham Street
Printing and Lithography
Yearbook

Thomas Walter Tokarz
South Street, West Warren
Auto Mechanics

Elsie Tobey
404 Walnut Street
Foods and Catering

Gloria Tourville
45 Potter Place
Graphic Arts
Rifle Club, Student Council, Yearbook, Steering Committee

Stanley Traks
44 Webster Street
Sheet Metal
Rifle Club

Clifford W. Turcotte
1203 Dwight Street
Printing and Lithography
Baseball, Bowling, Camera Club, Soccer, Track, Wrestling

William B. Turner
19 Wilbraham Avenue
Cabinet
Football

Robert Van Oostveen
67 Russell Rd., Westfield
Radio and TV.
Sound Crew, Hockey, Track

David William Verlotta
Central Street, West Warren
Machine

Richard J. Villemure
56 Dimmick Street
Paint and Decorating
Baseball, Basketball, Football

Dennis Walker
89 Better Way
Machine
Baseball, Basketball, Bowling, Football

Kenneth Parker
Birch Hill Road, West Brookfield
Auto Mechanics

History

We, the Class of 1964, entered Springfield Trade High School in September of 1961. Our first day seemed a most confusing one, as we tried to find the hallways which we were to pass through during our next three years of high school. It was an exciting day, for we met the new friends and new teachers we would have this first year.

1961-'62

An orientation assembly was sponsored in early October for the new students. This assembly showed us the various sports and club activities which we could join and thus become a part of our Trade High School life. During that year many of us studied hard, hoping that we would be assigned the shop of our choice for our junior year. As the weeks and months went by, our sophomore year was coming to an end. Mr. Frank Prew, our advisor, helped us elect our officers for our junior year. Soon it was June, and our first year at Trade was ended.

1962-'63

We were glad to return in September 1962. It was fun for all of us to come back to school — back to our teachers and classmates and to the familiar halls which we now know very well. We were soon organized with the Co-operation of Mr. Prew. Our Junior Class officers were: President - Jimmy DiCiocco; Vice President - Tom Rollend; Secretary - Catherine Sotiropoulos and Lillian Lord; Treasurer - Mike Couture; Girl Marshal - Sandy Knowlton; and Boy Marshal - Richard Scorzafava.

Our group was greatly helped by the steering committee. Our first dance, "Autumn Hop," was held on October 26, 1962 and was a great success. At Christmas we sold candy. The proceeds from this sale started us off well for our junior year. As January came around, it was time for us to have another dance. This "Winter Hop" was held January 25, 1963. We started several projects in preparation for our senior year.

In May of this junior year, ground was broken for the Trade High addition, Mayor Ryan having the honor of turning the first spade. In October that same year, a transistor ignition device was given to the Trade Automotive Science Department. Then, too, government, business, and labor leaders held a conference at Trade High School. More than 300 government officials were there, including Governor Peabody and Mayor Ryan.

As the days rolled on, the class ballots were completed by the school's new IBM electronic computer, in only seven minutes after the polls closed. The new senior class officers were elected as follows: President - Jimmy DiCiocco; Vice President - Alvin Jones; Secretary - Catherine Sotiropoulos; Treasurer - Lillian Lord and Mike Couture; Girl Marshal - Sandra Knowlton; Boy Marshal - Benjamin Jones.

During the Class Day Assembly of the Class of 1963, their officers presented our president, Jimmy DiCiocco, and our Secretary, Catherine Sotiropoulos, the school shield. It was a great ocassion for the Class of 1964 to receive the school shield, because this meant our junior year was now ended, and we were now the new senior class. After class day, our junior picnic brought about a day of fun for all of us. Even though the day was chilly and it started to rain, many of the students took to the water in spite of the weather. Many of the other students went roller skating at the skating rink. It was a day of laughter and fun for everyone.

1963-1964

September of 1963 we started in as proud seniors eager to start this year off with pride to show we were in our last year at Trade High School. Field Day was held in September 1963. And then it was our turn as seniors to go against the juniors. It was an exciting day for all who watched the seniors and juniors competing against each other in various field sports. The months were slipping by quickly for many of us. We sold candy again, the proceeds of which helped our treasury with funds for our senior prom.

In the fall, Trade set up a Beaver Trading Post where students could buy school supplies. The Graphic Arts Department designed the signpost and scenic background. Late in the fall,, we were greatly honored by a visit from 17-year-old Lella Krishnamurthy from Bangolore, India. Everyone enjoyed her interesting speech given in the assembly. Early in 1964 we were visited by a girl from Japan. By February our Trade High Addition was nearing completion and due to open in the fall of 1964.

On February 14, 1964 our Valentine Senior dance was sponsored. It was called "Heart of My Heart Hop" and was well attended. Phil Dee, a former graduate of Trade High School, was the D.J. April brought the date of our senior luncheon. What fun it was to join our classmates in the Trade High Tea Room to enjoy the delicious food prepared by our students!

After spring vacation came the banquet and prom. Shaker Farms ballroom was beautifully decorated; the food was delicious; and the music memorable. We will never forget this night of nights.

Soon it was May and Class Day finally came. As we marched down the aisle of our auditorium, our hearts were filled with the mixed emotions of happiness and sadness, for we knew this was our last assembly at Trade. After passing on the shield to the junior class, we planted the ivy, a growing thing to contribute to the beauty of our school.

Our graduation was one we shall always remember. It was held in the Springfield Auditorium, Tuesday, June 9, 1964. Even though we knew this was the last time we would all be together as a class, we knew our memories of Trade High would live with us forever.

Catherine Sotiropoulos
Class Secretary

Ballot

Dolores James	Most Popular	James DiCiocco
Brenda Deuso	Best Looking	James DiCiocco
Dolores James	Best Dressed	Danny Athas
Pamela Conlin	Most Ambitious	Larry Bagley
Bette Smith	Most likely to succeed	James DiCiocco
Hope Loritz	Smartest	Hayes Younger
Carol Parent	Most Cheerful	Roger Gove
Susanne Gladwin	Class Flirt	Dave Jahn
Sara Jackson	Most Bashful	Phil Rivard
Linda Johnson	Best Natured	Dave Jahn
Doryce Provost	Class Athlete	Bob Beaulieu
Lillian Lord	Class Speaker	James DiCiocco
Rosemary Bewsee	Most Talkative	Paul Green
Sandra Knowlton	Class Dancer	Bob Gaudette
Cathy Sotiropoulos	Did Most for Class	James DiCiocco
Ephaim Carron and Elsie Tobey	Class Couple	Jesse Eady and Alice Madison
Gladys Shaver	Class Note Writer	Bill Holt
Judith LaBrie	Shortest	Donald Webb
Jacqueline Nutter	Tallest	Dennis Walker
Beverly Brown	Class Dreamer	Gus Stovall
Cathy Sotiropoulos	Class Artist	Richard Munson
	Alibi King	Bill Holt
Patricia Keane	Alibi Queen	
Sara Blake	Class Loafer	George Douglas
Patricia Keane	Class Miser	Dennis Boulat
Hi-Boy	Class Hangout	Burger-Chef
Marilyn Korabowski	Class Manhater	
	Class Womanhater	John Begley
Carol Doty	Most Alert	Bill Rose
Linda Johnson	Most Conscientious	Bill Rose
Rosemary Bewsee	Class Clown	Ralph Jordan
Mrs. Welch	Favorite Teacher	Mr. Meder
Trade	Favorite Band	Trade
John Wayne	Favorite Actor	John Wayne
Liz Taylor	Favorite Actress	Liz Taylor
Fugitive	T.V. Program	Fugitive
WHYN	Station	WHYN
Phil Dee	Disc Jockey	Phil Dee

Will

I, CLAUDE MAROIS leave a book to Mr. Macaris entitled "7 Ways To Improve Your Swimming." I, RICHARD PELLETIER leave to James Morace counterfeit passes to get out of Mr. Macaris's room. RICHARD VILLEMURE leaves Robert Croteau his basketball ability. BENNEY JONES leaves Charles Cotton all the shoes he has worn out during the four years in school. STEPHEN E. TILLANDER leaves Mr. Gunning his smile to keep his disposition up. JOHN STROZ leaves Edward Roberts, a straight "A" student, the wrong answers to Mr. Hesse's tests. WILLIAM JOHNSON leaves Lawrence Allard and George Ross the following: 99 burned out picture tubes, 20 Edison original light bulbs and 97 Japanese transistors. DOUG FULLER leaves to any drowsy Junior his act of looking busy while napping. The Machine Shop boys leave to the Juniors of the same department the Inter-mural Championship plaque in Basketball. The Paint and Decorating boys leave their finger paints on the wall in the hall to all who appreciate creative painting. The Graphic Arts department leaves to Paint and Decorating worn out paint brushes for any emergency paint job. The Cabinet boys leave to Miss Gilson a set of prints for a Malt Shop with a coinless operated juke box.

The Radio Shop leaves the Electric Shop all the used T.V. tubes with a permanent picture of a pin-up girl. ROBERT PETLOCK leaves his "water-wings" to a freshman member of Mr. Macaris', next year's swimming team. RENE LAROUCHE leaves Mark Drugan and Peter Stevens all his excuses to get out of shop, and to Mr. Brady all the "You alls" he can find. THOMAS GARVEY leaves Tom Valarose his baseball batting record to be used as an inspiration. JOHN BEGLEY leaves to Paul Guay of Machine Shop a pair of stilts. Beauty Culture senior girls leave to the electric shop defective electric equipment which can be used as a legitimate excuse to be on the third floor. I, BONNIE BUZZELL, leave to Ghislaine Aube my spot in typing; I hope you do better than i did. I, Helen Lorge, leave to Wayne Deigel a lifetime supply of happy pills. I, Albert Bergeron, leave to Roy Gauthier all my unfinshed detention privileges, my bill for the books I lost, and my third floor locker. I, CLAUDE AUBE, leave to Ronald Rueon, one left sneaker (try to find the right one), all my unfinshed detention and a lost book. I, HAYES YOUNGER, leave to Daniel Buzzell the right to go to second lunch, the ability to stay out of Mr. Souza's way and my undying hate for the Beatles. CARMEN BELLEVILLE leaves to Jalbert his secret on how to develop a muscular arm by blowing into his finger.

The girls of Beauty Culture leave to the next years Beauty Culture class our best wishes for the future in hair dressing. I, ERNESTINE BAILEY leave to Wayne Diegel my ability for making and frosting cakes. SHIRLEY JACQUES leaves to Jackie Welch her doughnut for breakfast. SUZANNE GLADWIN leaves to Mrs. Sullivan her memory of her to do with as she pleases. ALICE MADISON leaves to the new Senior Beauty Culture Class, enough creme rinse to put a permanent end to the ratty teased hairdos and one rat tailed comb to poke through those sprigs of hair. I, TERRY SAUVE leave to Mrs. Simes the patience to cope with the Glee Club. I, ROSE RICHARDSON leave to Andrea Syniec my space at the lunch room table. I, CAROL DOTY leaves to Diane Di Carlo all the crumbs in the bakery class. I, DORIS PATRIE leave to Richard Galus a full bottle of brown hair dye. I, DOLORES JAMES leave to Andrea Webb the following: the authority to take whip cream from someones dessert. I, THEO HALUCH leave to Mrs. Bernstein the Noma Spelling list that she lent me last January.

I, Doryce Provost leave to Diane Di Carlo one pair of worn out white sneakers that she may use during the next few years, while jumping around the gym floors rooting for Trade's Basketball team. ANNE JACQUES, leaves Norma Jacques the best seat in the office. I, LINDA JOHNSON leave to Linda Gardner my place on the third floor staircase in "A" building. I, MARILYN KORABOWSKI leave to Mrs. Welch my bad temper. I, HOPE LORITZ leave to Miss Gilson and Mrs. Welch the following: to each I leave a large bottle of nerve tonic. I, PAT KEANE leave to Jackie Welch the following: her sneakers which she let me borrow so many times. BETTE SMITH,

Will

leaves to the English classes of "65" her Macbeth book written in Modern English for a better understanding of Shakespeare. I, ROBERT BEAULIEU leave to Donald Berthiaume his passing grades in English, authority pass, and his ladder for the third floor. I, BILL FOUNTAINE leave to any Junior my medical excuses for getting out of gym. I, WILLIAM HOLT leave to Eddie Holt all my passes with the name-?-on them, and the right to call Mr. Nels Johnson, John Wayne for the next year.

I, TOM ROLLEND, leave to whoever cleans my locker one pair of used athletic socks, and a pair of gym trunks wrapped up in an odoriferous towel. ROBERT SAWYER leaves to Mr. Newsome his gold plated key to the dark room. JAMES SILVA leaves to Mr. Afton the peace and quiet he needs so much in class. I, GEORGIANA BRYAN, leave to the Jnuior Beauty Culture Class my good mark for the coming year. I, JUDY LABRIE leave to Judy Mills my detention for being smart. I, LILLIAN LORD leave to Sherilyn Tessier a tape measure to keep up with her figure. SANDRA KNOWLTON, leaves to Miss Musgrove her tonsils so she can holler louder at the class of 1965. We, BRENDA, DEUSO, JACKIE NUTTER, BEVERLY BROWN, and SARAH BLAKE leave to the Junior Beauty Culture Class our ability to cut classes. I, PAMELA CONLIN, leave to the Junior Beauty Culture Class my complexion for future demonstrations. I, CATHY SOTIROPOULOS, leave to Elaine Byrd my exotic temper. Practice and keep it under control. I, EARL BAIDY, leave Royster Eady my locker and anything in there of value. I, RICHARD PARISIEN, leave Claude Small 3 year old, size nine sneakers.

I, JAMES RICHARDSON, leave Raymond Gossman the privilege of staying after school with Mr. Newsome. I, RICHARD MUNSON, leave to Mr. Newsome every pair of shoes he has confiscated from the ridge runners of Hampden. The Class of '64 leaves to the Class of '65 dreams of spending some time on the third floor. I, GENE GLASUNOW, leave to George Bottasso our 26 Navy Whaleboat, in case your ship goes down when you're on active duty. I, BILL WESTERBURG, leave to Mrs. Lynch my dictionary of American slang. I, LEONARD SURPRENANT, leave Mr. Newsome the ability to teach someone else to use the airbrush. I, RONALD SYLVAIN, leave Robert Pelerin permission to smoke near radio shop. I, VICTOR DEGRAY, leave Mr. Maloof of Cabinet shop my ability to do math and tracing. The Senior majorettes leave to next years Majorettes the pleasure of freezing at the football games. I, RICHARD CHILDS, leave the "Class of '65" my gym suit full of holes. I, DENNIS CLOUTIER, leave Mrs. Lynch "Macbeth" for ever and ever and also her medical background in "Arrowsmith."

I, EDWARD GOODHIND, leave to Gene Goodhind a pass to get back into school, and a spoon to stir his coffee at the Bay Diner.

We the entire "Class of 1964" leave to the "Class of 1965", all the happiness and prosperity for the coming year possible.

The authors of this class will leave you wondering on this the eighth day of May in the year of our Lord, one thousand nine-hundred and sixty-four; in withness whereof we have inscribed our names:

Linda Johnson	Bruce Wyman
Bonnie Buzzell	Yvonne Giguere
Nancy Redin	Lillian Lord
Wayne Kratochvil	Linda Johnson
Stephen E. Tillander	

Signed, sealed, and declared by the "Class of '64" as its last Will and Testament in the presence of these three, who upon request do subscribe their signatures as witnesses thereto.

Gary Steiner	Class of 1965
Frances Theriague	Class of 1966
Nancy Hurley	Class of 1967

Prophecy

In the year of our lord, 1984, we — the class of 1964 — are celebrating our first reunion in twenty years. With our greying hair, our wrinkled brows, our petty troubles and our proud successes, we have returned to Trade where we spent three long years — (more or less—mostly more.) We were anxious to return this year, as we are told this will be the last year that teachers will be at Trade. By next year they will all be replaced by teaching robots,for the school will be entirely automated. Doors will open by electric eye, unlawful passage in the corridors between classes will be flashed on the office radar screens, attendance will be punched in on time clocks, tests will be administered, answered and checked by IBM, and all homework will be assigned on special tapes, to be played on bedside record players so that knowledge may be absorbed painlessly and effortlessly while the student sleeps. Yes, it was time that we return to see what little of the school was left as it used to be.

Our class president and steering committee had arranged for a fleet of 1984 Sting Ray Corvette Space Ships, which were equipped with dual gyroscopic quads and collapsible engine amplifiers (whatever those may be), to land us safely on the Trade High Roof Landing Strip at 200 MPH. Harold Bacon, Dave English, Robert Bordeaux and Roger Girard were assigned to the roof with hooks attached to ropes in order to catch us as we landed. Doug Fuller had carefully checked the ropes to make sure they were not the old rope pull ropes that might break at the most critical time. We all got there safely with a jerk or so as the ropes tightened — but safely — praise be!

How impressive was the sight of our old school — now called Trade High School and Technical Institute! It has expanded to include 26 buildings, named after the 26 letters of the alphabet. All students attending the school now have to pass a pretest in A-B-C Dariatrics (the alphabet) for unless you know your letters you are lost making your way around.

Before landing, we flew low over the beautiful T shaped swimming pool — blue water in a gold tank. This pool was constructed from rejected Navy materials and is filled with surplus water left over from the discarded Cuban pipes at Guantanamo after the new installations were completed. On the diving towers we saw the manly figures of Phil Gassnola, Lennie Surprenant and Tom MacMasters, resplendent in their blue and gold sequined swim suits, supervising the swim classes.

As the huge glass dome covering the strip rolled back to let us land, we were greeted by Mr. Brunton and Mr. Craven bouncingly peppy as ever because of their diet pills invented by our foods graduates. Helen Lorge, Gladys Shaver, Clementine MacNeil, Susanne Denno and Carol Narreau were now incorporated under the name of "Efficiency and Deficiency Diet Dosages - Pills for Pep - Inc." They have hired Jesse Eady as distributor, and he is making a good living selling to everyone who has either too much or not enough of something — and that's about everyone.

As we entered the lobby we were greeted by the cheerleaders, now as the NUMBERS SQUAD, for no one has a name anymore. Sara Blake and Doryce Provost were "Courtesy Leaders" for the day. Traffic officers with blue and gold Sam Brown belts directed us to the registration booth where we were given numbers by Rose Richardson and Edward Goodhind. According to the new IBM classification I am now #1964 -03-4-48-13-6-2-5. (See note at end) Now we can read each other's history at a glance.

After receiving our numbers, Claude Aube and Bill Holt directed us to the escalators up to the newly decorated tea room. We were delayed by a loss of power between floors; and our boys, David Jahn and Charles Higgins, helped restore power. Ralph Jordan and Roger Gove were unhappy because they had not been issued numbers. They still had their own names. The records showed that they had not yet made up the hours lost when they skipped shop to go to the third floor and didn't report to detention to make up the time before graduation. The escalator finally started again, and we were able to see through the glass walls into a small room where Marilyn Korabowski, John Begley and John Chmura were cramming the tutelage of Rosemary Bewsee A-B-C Darian drilling them in the letters of the alphabet so they could find their way around.

We finally reported to the tea room for coffee. There we were received by Mrs. Thompson and Mrs. Triggs who welcomed us. Hope Loritz and Elsie Tobey and Ruth Little were assistant class hostesses and helped serve the delightful blue berry cakes decorated with gold frosting. Robert Syniec, James Matroni and Henry Mercolino were having a fine time in their high chairs and kiddy cars, watched over by Sandra Williams as baby sitter. These boys have lived in space so long that their ages get younger instead of older. By next reunion they will have disappeared completely.

We sat at a table and chatted with handsome James "Wink" Richardson who, they say, continues to twinkle his big brown eyes at his boss in hopes of a raise just as he used to wink at the teachers, hoping for an "A". Rene Larouche, Hayes Younger and Danny Bussel joined us proudly saying James Blanchard had bought a new "Caddie" just to drive to

work in.

Now we went to the auditorium where we were greeted by Mr. Garvey. He has retired from the Navy as an Admiral — but is still working for Trade's expansion. Here we learned how much the school has grown. Connecting the 26 buildings are fifteen miles of corridors leading to 1984 shops — one for each year. Among the new ones is Ronald Sullivan's shoe shop which restores heels lost on the escelators. In the library annex is Rosemary Bewsee, an A-B-C Darian, who teaches the alphabet. Ronald Koziol is an animal trainer in charge of Building X where the wild pupils are now taught. The auto shop has a new, copter division where Jackie Felton and Ephram Carron repair students' helicopters with the same loving care which they gave their own jalopies back in 1964. Donald Sylvain was having the horn on his car disconnected so that Bob Lubarsky couldn't play with it any more.

Trade now is affiliated with Westover Field, now known as the Air and Space Control Annex, and has the use of Bradley Field as a training area for revved up copters and student planes. There is a new class for Paul Sarczak and Robert Bordeaux - - signal corps men and runaway traffic officers. It is quite a sight to see them practice their flag waving drills. The Needle Trades Department has expanded and now makes all the various pink, green, blue, white, checkered, plaid, striped and polka dot uniforms for the various health departments, plus the bikinis for the student swim classes. Lillian Lord and Bette Smith are the new assistant supervisors.

All 10,000 students wear I B M number identification tags. Teaching is done by closed circuit T. V. by Master Teachers on various shaped T. V. sets. Square sets for shop instruction, round sets for extra-curricular and related instruction, and egg head shapes for academic courses. The school has a Co-op affiliation with City Hall with a constant student exchange of government offices under auspices of the Social Studies Departmenet. It is not unusual to see the Mayor in a student's class for a day, while the student occupies the mayoral chair, or student's driving the street cleaning apparatus while the street cleaner solves his math problems in exchange. All this makes for a better undesrtanding of civic responsibility.

Late into assembly as usual were Bob Gaudette, Armand Millette and Paul Mathieson. They were always late for everything except lunch and the 2:50 bus.

Mr. Garvey closed his remarks with congratulations on our reported sucesses, hoped our stay would be pleasant and gave us the keys to the school. At last we could visit the third floor without being challenged. After assembly, we proceeded to the cafeteria for lunch.

What a change, No more lines — cashiers, tables or chairs. Or food! Walls are lined as in an automat with various vitamin and food pills according to the taste of meat, vegetable, dessert or drink. Put in a nickle, press a button, and swallow your pills. Elaine Spakowski replenishes the containers with pills. There is a special distributor for lozenges for Glee Club tenors who want to ease their throats after they try to hit the high notes at an early assembly. Dave Downie, Roger Girard and Ralph Jordan were trying these out out and you should hear the beautiful high A's.

With lunch over, we looked in on the gyms with their new tumbling apparatus and spring boards. Here we were amazed at the feats of the sons of some of our famous athletes. No longer does height prove an advantage in basketball. Linda Newbury, Dolores James and Theo Haluch of the Bakery Department dreamed up a new formula which has provided material for the amazing Flubber-Dubber sneakers. Made of dough reinforced with bubble gum, sponge rubber and saw dust, these sneakers give a buoyancy that makes the sons of Jimmy Webb, Alvin Jones and James Kittell jump higher than the marks set by the Harlem Globe Trotters.

We marvelled at the new lockers, self-cleaning, self locking, self opening, and burgular proof installed by Gerald Sedelow and Sherwood Baccus. We overheard Mr. Donahue telling Don Dunlap he was now happy for he had finally secured all the supplies he wanted. We noted our class ivy had grown so that it made a shaded arbor between buildings. Here we saw the lovey-dovey undergrads lingering at the bell and parting with that, "I've Got to say good-bye but see you later" look before dashing into the next class. Robert Draper, James Disley and John Drytowicz were in the welding shop watching the new process for welding on the shoe heels caught in the escalators. A row of shoeless girls waited cheerfully on the upholstered settee made by Robert Morini in his hobby shop.

Some of our enterprising members had ads posted on the bulletin boards. Gloria Tourville was taking orders for a new rocking chair in which you could comfortably dream up new designs. Better than the old stools at the drawing boards she says. Benjamin Jones has opened up the new Racket Car Wash. He says it's easy work as he just leaves the cars out and prays for rain. John Owens runs a new school for metallurgists. He has hired John Leger, who does the backbreaking job of hauling the rocks from which comes the ore from which

comes the metal from which come the samples used for research at the school. Tom Berard is in the Snow Plow and Snow Manufacturing Company. A "hot line" from his friends in school tell him of days exams are to be given. On the day Tom goes to work manufacturing enough snow to close the schools. He hires the students who are free for the day to shovel out the teachers' parking places. He's happy the kids are happy and the teachers are happy so it works well all around.

In the show cases all our old class pictures are displayed. Here were the prom couples. We felt like singing "Hey, Good Lookina!" Here were Theo Haluch and Maurice Perron, Elsie Tobey and Ephram Carron, Alice Madison and Jesse Eady, Dave Downie and Frances Tucker, Lorraine Belden and Armand Millette, Carol Doty and Bob Wilkie, Ernestine Bailey and William Johnson, and Linda Johnson and Michael Couture.

In a special section were the snappily uniformed reserves: Downie, Marois, Abare, Disley, Silva, Couture, Gassnola, Parisien—all navy men. Alone, but proudly wearing his marine uniform, is Robert Beaulieu. Dennis Walker, not to be outdone, has added enough pounds to round out a new state trooper's uniform. He says he has fun rounding up speeders, and nightly checks on one armed love birds like Richard Chamberlain, who has a habit of driving with only one hand on the wheel.

Out the window we can see Dick Peterson chatting with "Uncle" Nels Johnson who is beamingly happy with his new addition. At the registration desk we see late comers John Stroz and Robert Lubarsky, without the proverbial pencil behind their ears. Bob looked very chic with his new haircut just recieved at Dennis Bulat's new barbershop. Dennis said he in which you could comfortably dream up lost a lot of money during the Beatle craze but Crew Cuts are back in style so he's busy again.

We saw Mr. Pelligrini congratulating Tony Pereira, and James Webb for success in solving the Spaceophone strike. They are executives with their own secretaries - - no more spelling problems.

We hear from Miss Gilson that Sarah Jackson has recieved her doctor's degree in food tasting from the Eatmore University in Hadenuff, Alaska. She is to be food consultant for the supermarket chain owned by Robert Sawyer and James Warga. William Rittmaier is in the movies playing the part of an Indian scout in the Davy Crockett Kiddies Series. He wore his costume to the reunion and has been cutting quite a figure shooting blank bullets up and down the escalators.

Before our main meeting we attended a style show in the Beauty Annex. Here walls were pushed back for our large group and revolving stages and beautiful backdrops rose from the floor to make a real stage setting. Terry Suave was singing the opening song as an introduction to the showing staged under the direction of Alice Madison with Sue Gladwin coach for the models. Lovely gowns made by Ann Jacques and Judy LaBrie set the exotic hair styles. Models were Sandra Knowlton, Carol Marcoux, Brynda Dueso and Linda Johnson. Styles were created by Pamela Conlin and Georgianna Bryan, and featured the "Way out Look" and the "Flip Flap Droop."

Ushers were selling Jackie Nutter's new magazine called, "Your Hair Without You," containing articles on the creation, choice and care of wigs. Beverly Brown and Yvonne Giguere were selling wigs — and told us that standard wardrobes today require at least four wigs per person — one for morning, afternoon, sports and Sunday or party wear. Doris Patrie was busy interviewing celebrities and notes for her fashion column published in an internationally famous fashion magazine. Bonnie Buzzell had a table full of a new hair spray which can be used to cool the heads of hot tempered people. Cathie Sotiropoulos and Carol Parent were reading the directions and seemed interested. Joan Bassett and Pat Christian wer displaying folders for a European tour of famous beauty salons, and Pat Keene was collecting deposits or the trip. We sat beside our former classmate Nancy Redin, still looking very chic and up to date and obviously enjoying the show.

We then adjouned to the new convention hall, a beautiful auditorium like room in the new wing. There our old stage crew, John Begley, Carmen Belleville and Paul Buck were arranging the chairs. Jimmy DiCiocco was checking his speech, and Mr. Prew and Miss Mazzuchelli, our advisors ,were checking flowers and programs and seating. Carol Doty was in charge of all the extra details. We were delighted with the upholstered chairs and soft music which made for enjoyment and comfort. At the speaker's table, a push of the button brought up a glass of water for the thirsty speaker, an alarm clock for the long-winded one, and an electric fan for the nervous one.

Jimmy greeted us and congratulated us for our fine attendance. Catherine Sotiroupulos, secretary, reported that of our original 240 boys and 47 girls, 230 boys were married, and 41 girls. Danny Athas reports he is a sworn bachelor. Mr. Prew reminded us of our class dues, which, instead of being a dollar a year, have risen to sixty dollars per year because of

inflation. Just think--today's prom tickets were three hundred dollars. Those were the good old days — 1964. Cathie read telegrams from the following members who could not attend; William Rose just finished boot camp after twenty years of trying. Al Bergeron had to attend an interspace Glee Club Concert at which time he was to be awarded a pin for perfect attendance.

Cliff Turcotte and James Silva were in a weather balloon predicting hurricanes. Bill Turner is stuck on Mars because he forgot to check his fuel tank which is out of rocket fuel. He's depending on Roger Gove to get some to him--but you know Rog. It'll be a long wait. Hope Bill had some lunch with him.

Sherwood Baccus and Ralph Jordan own a partnership called the Dunkin Donut Bar. One makes the doughnuts and one the holes. Dave Thompson is liaison man between members of our class and the publicity department of the school. He uses Ronald Goodrow as messenger but Ron still falls off his brother's scooter and hasn't learned to ride it yet, so the messages are somewhat delayed.

Mike Couture sends greetings from Spitzbergen where he is making a good living singing "White Christmas." He had only one chance a year to sing it in Florida where he used to live but he's in his glory now as it snows every day in Spitzbergen.

Rene Larouche coaches baton twirlers in Mars but has difficulty adjusting his method of teaching, for Martians have twelve fingers on one hand and only four on the other.

Tommy Rollend finally got enough money by cheating on his income tax to enter M I T (Might-I TRY) University where he is on probation as a freshman, Said he didn't dare cut classes as his old excuses didn't work at M I T.

Richard Pelletier is the officer in charge of cancelling the no fix parking tickets. Charlie Higgins, as the new mayor, thought this one up as a good public relations stunt. Now when you get a no fix ticket it means you really don't —Savvey?

Shirley Jacques is raising instant coffee beans in Timbucktoo for use in instant expresso

Dave Lucas and John Stark have set up bachelor quarters in a space mobile court where they are radio relay operators for Telstar.

Dave Downie, James Warga, John Resiegne and Mark Girard are touring space with their new combo called the "Bugs." They wear mops for wigs and are rocking out a "buggy" version of their new hits-- "Me Saw She Standing There but Me Couldn't Offer She a Chair," and "She Loves Me Not." They have presented their latest gold record to Mr. Garvey's collection of trophies.

We were sorry not to hear from all our members, but either they did not reply to our inquiries or they did not use their zip code number so that we did not receive the information in time. Best of luck -- everyone -- wherever you are.

Remembering Mr. Garvey's kind words to us when he addressed us at our closing assembly as "The Salt of the Earth," we have decided that an oppropriate reunion gift to the school would be a bit of ourselves so that we may be remembered. We therefore present 26 tons of salt to be used at the discretion of the custodian on the sidewalks leading to the twenty six buildings on the wintery days when such walks are icy and slippery and hazardous to teacher and student.

The reunion committee then annouced plans for another reunion in ten years to be held on the moon at the new annex to Shaker Farms. This new plush motel is called Crater Crest and featuers Lunar food, and Rock and Roll, Rise and Fall dancing in their weightless ballroom. Here you can dance on all four walls, floor and ceiling. Fancy playing tag dance with a partner floating by. That promises to be fun. So get your Crater Crest reservations in now for 1994 COME CATCH THE CROWD AT CRATER CREST.

Be seeing you.

Prophecy

The Prophecy Committee

Scribes:

Pamela Conlin - 1964-26-9-46-13-6-6-5
Rosemary Bewsee - 1964-08-9-45-13-6-8-18
Doris Patrie - 1964-03-6-46-13-6-4-5
Georgianna Bryan - 1964-28-7-46-13-6-2-5

Consultants:

Henry Mercolino - 1964-04-11-44-13-3-21
Tom Berard - 1964-05-5-45-13-13-4-5
Robert Syniec - 1964-28-11-46-13-13-6-9
Douglas Fuller - 1964-0-28-43-19-13-0-5
Linda Newbury - 1964-10-24-45-13-6-3-6
Carol Parent - 1964-10-18-46-13-6-3-5
Dolores James - 1964-6-10-18-45-13-6-2-5
Theodora Haluch - 1964-02-5-45-13-6-4-15
John Reseigne - 1964-03-9-46-19-13-0-18
David Downie - 1964-06-26-53-13-13-20-5
Mark Girard - 1964-03-4-45-13-13-4-18

I B M KEY

Year of graduation - 1964
Number of month of birth
Number of day of birth
Number of year of birth
13 - Married
19 - Single
15 - Male
16 - Female
- Number of children in family
5 - Employed
21 - Unemployed
18 - Retired
7 - Fired

Poem

CLASS POEM

Here we stand on the brink of a new threshold,
Feeling brave and acting bold.
After twelve never ending years,
We find it hard back tears.
As we bid farewell to many friends,
We pray our friendship never ends.
They seem so hard — these last goodbyes,
Said to our fovorite "gals and guys".
Some leave for jobs — some go to preachers;
But let us not forget our teachers,
Whose many thoughts and smiling faces,
Through us, spread knowledge to many places.
To them we won't say fond "Adieu"
Just a simple, humble "We thank you,
For all the A's we never earned,
For all the lessons we never learned."
But yet, we've grown in body and mind.
No better friends we'll ever find.

Linda Newbury

Tune: I LEFT MY HEART IN SAN FRANCISCO

Deep in our hearts,
We'll ever cherish
Our own Trade High
Up on the hill;
Rememb'ring ivy-covered walls,
The morning bell that calls
Its welcome in
To study there.

And we care
For every class
We have attended,
For every friend
That we adore.
We will come back to you
Dear old Trade High;
So don't forget us — .
"1964

Song

Farewell

The time has come for us to say,
Farewell to our dear Trade.
The memories we take with us,
We know will never fade.
We are grateful for the knowledge
We've received here through the years;
We hope we may prove worthy
And erase your doubts and fears.
Our "hats off" to the teachers,
Our hardships they've endured;
They have helped us climb the ladder,
Now success is nearly assured.
Today we reach tahe crossroads,
But within us is no fear;
Our great nation beckons to us
Welcomes the experience of our years.
For the many lessons we have learned
Shall prove our greatest wealth —
To live the greatest one of all —
Be true
To God — to country and to thyself.

Ralph Jordon
Roger Gove
Larry Bagley
Paul Mathieson

Tune: WELCOME TO THE WORLD

Time to say "Goodbye;"
We must go away;
Farewell to Trade High
Graduation Day.

Now that we must part
We would have you know,
Faculty and friends,
We will miss you so.

Knock, and a door will open;
Seek and we shall find;
Ask, and we'll be given
A chance to serve mankind.

Out into the world
Restless though it be,
Loyal we'll remain
'Til eternity.

Time to say "Goodbye;"
We must go away;
Farewell to Trade High;
Graduation Day.

Michael Couture
Theresa Sauve

Awards

ACADEMIC AND RELATED AWARDS

Jacqueline Nutter	English	Paul Jorczak
Bette Smith	Social Studies	Henry Dzardziel
Carol Parent	Mathematics	Willam Westerberg
Bette Smith	Science	William Rose

VOCATIONAL AWARDS — GIRLS DIVISION

Bakery	Theodora Haluch
Foods	Theresa Sauve
Beauty Culture	Alice Madison
Needle Trades	Bette Smith

VOCATIONAL AWARDS — BOYS DIVISION

Auto Mechanics	Arthur Bonneau
Diesel	David Thompson
Auto Body	Ephraim Carron
Electric	Ronald Richter
Machine	William Rose
Radio	William Westerberg
Printing	Stephen Tillander
Cabinet	Victor DeGray
Graphic Arts	Doryce Provost
Sheet Metal	Robert Martell
Welding	John Dryjowicz
Machine Drafting	Hayes Younger
Painting and Decorating	Richard Villemure
Pattern	David Hall

MISCELLANEOUS AWARDS

Georgianna Bryan	Glee Club	Michael Couture
	Glee Club Loyalty Award	Albert Bergeron
	Boys' Athletics	Eddie Davis
	Visual Aids	Rene Larouche
Gloria Tourville	Yearbook	Stephen Tillander
Linda Newbury	Girls' Attendance	
	Boys' Attendance	Richard Villemure
Ernestine Bailey	Student Council	James Silva
Lillian Lord	Advisors' Award For Class Cooperation	Robert Beaulieu
	Outstanding Senior	William Westerburg
Dolores James	Band	

Special Awards

D.A.R. Good Citizenship Award	Hope Loritz
American Legion Post 21 History Award	Jesse Eady

UNDERGRADUATES

Junior Class Officers

Junior Class Officers
Carol Marcoux, Secretary; Edward Roberts, President; Linda Chisholm, Marshal; David Jordan, Vice President; and Sherlyn Tessier, Treasurer.

Home Room 225, Group 11-1 — 1st. Row: Mr. Mitchell Walkowicz, Thomas Palazzi, Clifford Robinson, Ralph Chartier, Douglas Buckley, Frank Maello, Jay Buckley, Joaquim Joao. 2nd. Row: John Fleming, Robert Pellerin, Karl Krokenberger, David Jordan, Forrest La Pointe, Richard Donahue, Colin Williamson, Gerald Palozie, Ronald LaPalme, Raymond Schmuck, Fredrick Forsyth.

Home Room 208, Group 11-2 — 1st. Row: Mr. Cristos Manitsas, Robert Pieczarka, Lawrence Marron, William Murchison, Francis Bolduc, Roger Duquette, Albert Kahahelis, and Royster Eady. 2nd. Row: Roger Murty, Robert Deloghia, Henry Oertel, Alfred Duquette, Clinton Petty, Robert Lefevre. 3rd. Row: Richard Cody, Ted Sanders, Stanely Krahala, George Vickery, Gary Steiner, Lawrence Redmond.

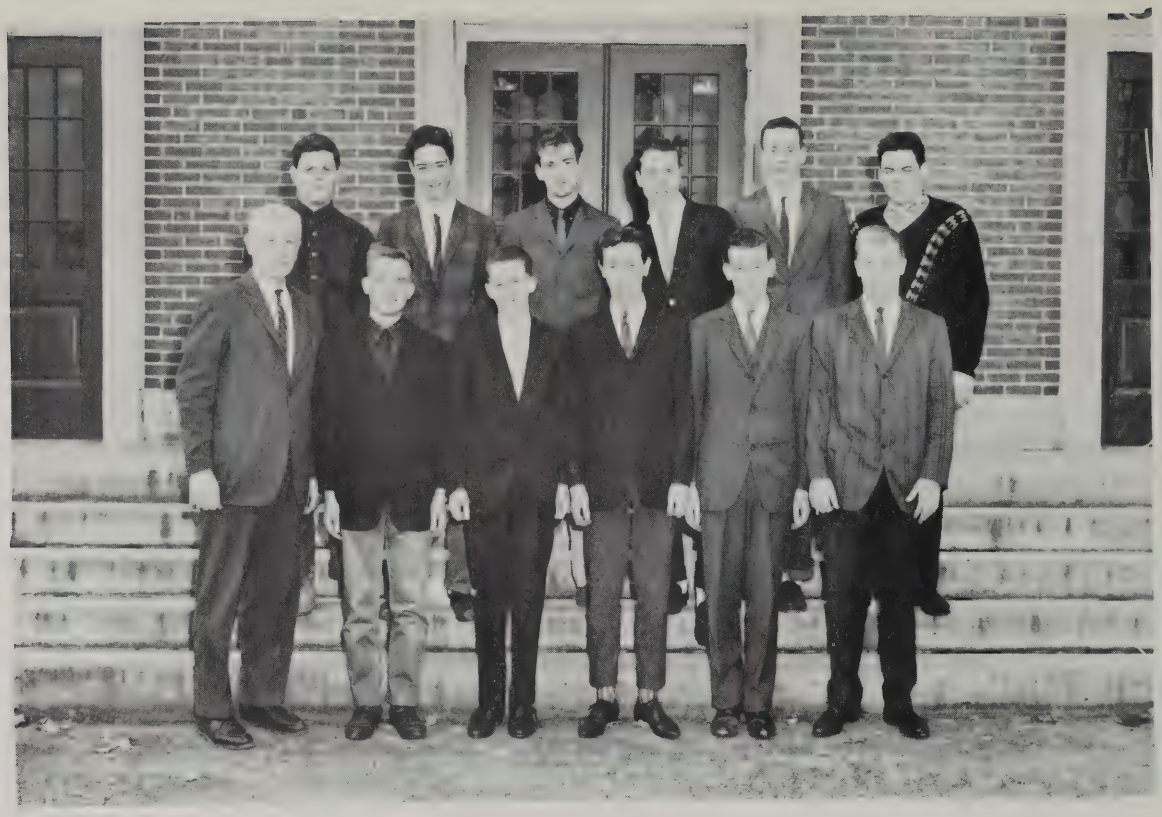

Home Room 213, Group 11-3 — 1st. Row: Mr. Prew, Rodney Ledford, James La Rose, John Wilbur, Calvin Wilson, Richard Farrell. 2nd. Row: Thomas Valarose, Peter Stevens, Thomas Kelliher, Raymond Tanguay, Glenn Goodale, Fransis Ladue.

Home Room 300, Group 11-4 — 1st. Row: Mr. Kosior, Dennis Cooney; Amos Woodell, Larry Deuso, Donald Lefebvre. 2nd. Row: Peter Schmidt; Lewis Dilks; William Higgins. 3rd. Row: David Hill, John Kelly.

Home Room 201, Group 11-5 — 1st. Row: Mr. Cramer, Thomas Lawton; George Stanek, Raymond Ruais, Robert Horne, Harry Guyette, Michael Kubicz, Kenneth Ostrander. 2nd. Row: James Besaw, Peter Trench, Jerry Stockwell; Edward Provencal, Maurie Koszorowski, Ronald Colby, Craig Shepard, Ronald Dorion. 3rd. Row: Alfred Gassnola, William Bullivant, James Messier; Charles Copson; Lyn Dukette, David Frasca, David Plummer.

Home Room 114 Group 11-6 — 1st Row: Mr. Tarnauskas, Thomas Davis, Wayne Lizotte, Leo Boucher, Howard Whitney; Robert Pollack. 2nd. Row: Arnold Hall; Theodore Ryan, Burley Williams, Perry Kimball; Barry Bechard; Carl Vincelette; James Perry. 3rd. Row: William LeClair, William Morgan, Edward Kochanek; Robert Crafts, John Graham.

Home Room 102, Group 11-7 — 1st. Row: Mr. Vyska, Thomas Rosso, Lawrence Davidson, Casimir Lazakz, Guy Desbois, Albert Lalaohius, Alfred McCoy, Kenneth Cornell. 2nd. Row: Edward Siwicki, Richard Letendre, Marcel Fleury; Royal Moore; James O'Connor, Robert Szenkum, Steven Drozlowski; John Caron. 3rd. Row: Donald Consolini, James Fiddler, John Basiliere, Richard Remmillard, Michael Lessard, Alan Clough, Clarence Bussing; Otis Somerville. 4th. Row: Robert Wszolek, Frank Leja, Robert Morin, Charles Yon, George Sexton.

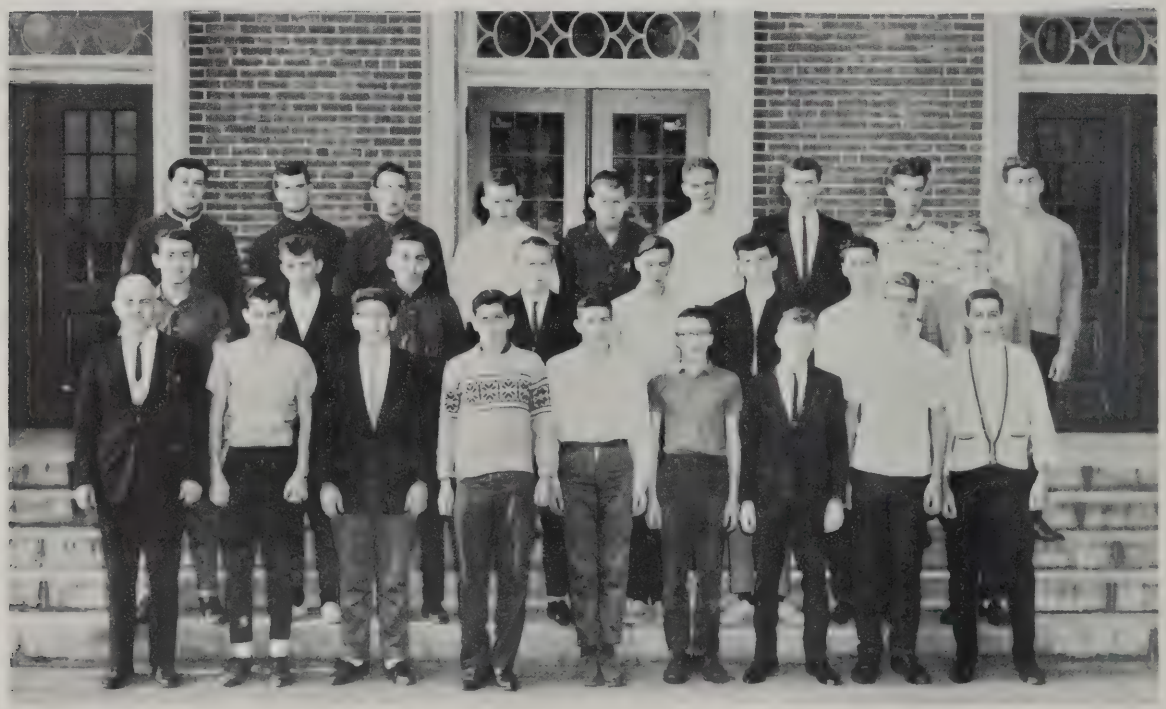

Home Room 110 Group 11-8 — 1st. Row: Mr. Sander, George Pratt, Donald Mainville, Laurence Soffen, Richard Gerhard, David Brothers, Robert Guyette, David Carrington, Kenneth Craven. 2nd. Row: Albe Martin, Roland Blais, John Kulik, Michael Egan, John Bandowski, Michael Grzywacz, Edward Holt, Robert Wilender. 3rd. Row: Ralph Galarneau, Jeffrey Supernaw, Ralph Bubois, Kent Moss, Robert Holub, Clyde Small, Jeffrey Muller, Francis Rice, Gerald Quesnel.

Home Room 204, Group11-9 — 1st. Row: Mr. Gallini, Gwen Talbot, Susan Bailey, Marla Kennedy, Viola Bleznicki. 2nd. Row: Howard Petrie, Scott Dooley, Donald Williams, Andre D'Amours, John Davis. 3rd. Row: Willian Orcutt, Clayton Pease.

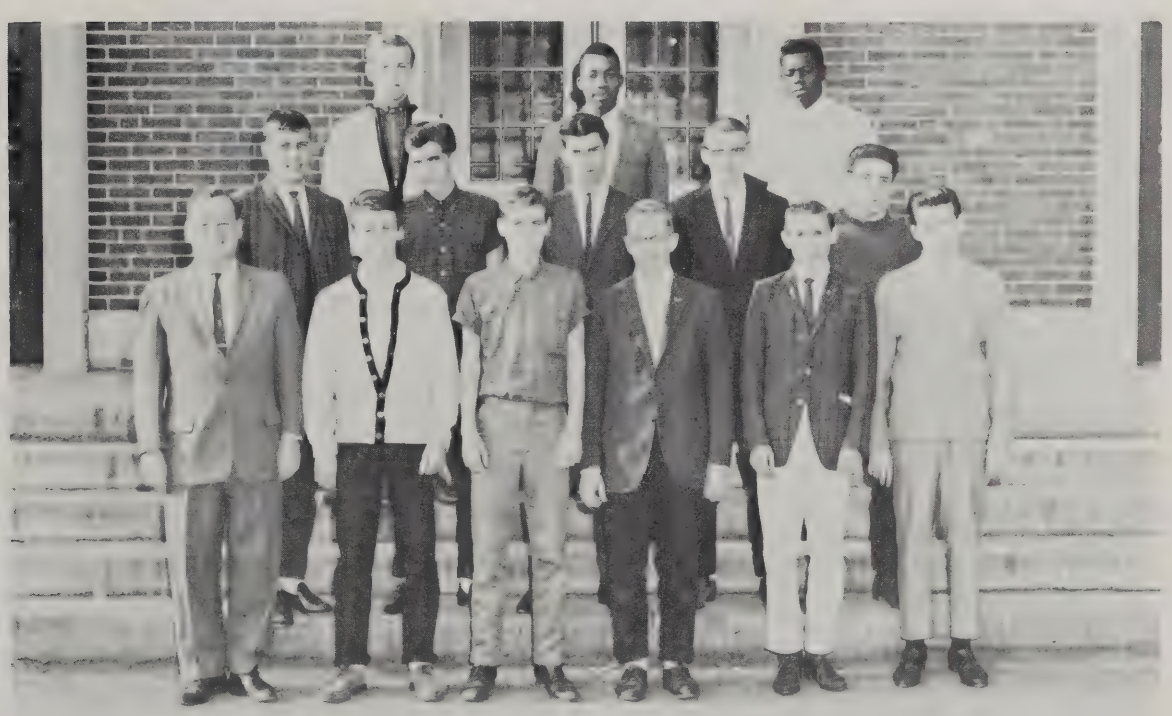

Home Room 214, Group 11-10 — 1st. Row: Mr. Gunning, James Salter, Michael Carney, Arlyn Wyman, Leon Gaumond, Dennis O'Connell. 2nd. Row: Dennis Lepley, Paul Violette, Raymond Gossman, David Jameson, Peter Rocca. 3rd. Row: Richard Parent, John Minto, Robert Denson.

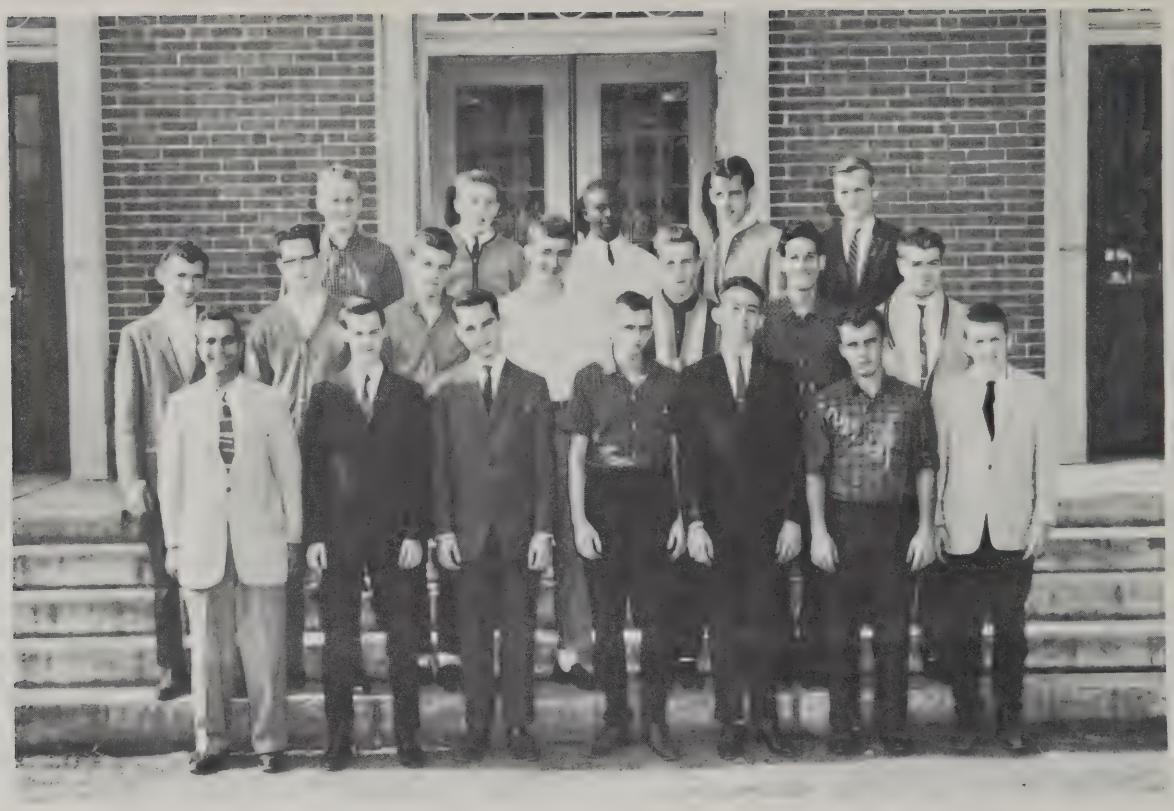

Home Room 205, Group 11-11 — 1st. Row: Mr. Maloof, Peter Alessi, Richard McKillop, Donald Berthiaume, Thomas Metcalfe, Thomas Athey, James French. 2nd. Row: Walter Pyzocha, Richard Bacon, Walter Edwards; Gabriel LaViolette; Arthur Stark, Joseph DaCosta, Arthur Robbins. 3rd. Row: Steven Nurek, Robert Croteau. Alvin Watts. Wilfred Quesnel, John Kozach.

Home Room 113 Group 11-12 — 1st. Row: Mr. Rice, Thomas Briota, William Theriot, William Marron, Larry Sleeper, Henry Bennett, Donald Charter. 2nd. Row: Donald Clay, Lawrence Pietrucci, David McGovern, Larry Unwin, Edward Ghidoni, Ernest Troie. 3rd. Row: Conrad LaPointe, Peter Allen, Arthur Cheeks, Paul Williams, Dwain Bent.

Home Room 206 Group 11-13 — 1st. Row: Mr. Moody, Bruce Kennedy, Ralph LeCuyer, Willie Harper, Leonard Gagliardi, Oliver Weldon, George Vezina, 2nd. Row: Louis Berte, Kenneth Yarkey, Jeffrey Hartman, Frederick Krastin, Robert Olson. 3rd. Row: Francis Seidell, Laurence Karpinski, Richard Ondras.

Home Room 112, Group 11-14 — 1st. Row: Mr. Magee, Charles Ducharme, John Demarsico, Fred Blanchard, Charles Cotton. 2nd. Row: Gary Ingham; Thomas Tyrell, Eugene Lavigne, William Robertson; Thomas Perla. 3rd. Row: Joseph Little, Gary Foote, David Fontaine.

Home Room 307, Group 11-16 — 1st. Row: Mrs. Sullivan. Sherlyn Tessier; Susan Clay, Jacqueline Lewis, Jill Mietka, Susan Haunton, Carlotte Lemieux 2nd. Row: Mary Wezniak, Kathleen Skala, Janet Moran, Carol Stromwall, Norma Jacques. 3rd. Row: Cynthia Williams, Diane Gamache, Linda Poirier; Lynda Chisholm.

Home Room 304 Group 11-17 — 1st. Row: Mr. Wozniak, Carol Fisher, Margaret Brennan, Jacqueline Walsh, Elizabeth Goyer, Linda Dorval. 2nd. Row: Wayne Diegel, Sue Bryant, Lucille Labaj, Sandra Cutter, Paul Ward. 3rd. Row: Eileen Dowd, Mattie Dearing, Judith Burdo.

Home Room 252, Group 11-18 — 1st. Row: Mrs. Simes, Daveda Davenport, Helen Smith, Phyllis Altomare, Lois Bissineri, Carol Marcoux, Margaret Gamache, Lillian Aubin. 2nd. Row: Lillian Deyo, Jennie Rendowski, Cynthia Belden, Vivian Buttieri, Colleen Moor, Andrea Syniec, Frances Tucker. 3rd. Row: Ghislaine Aube, Elaine Altomare, Nancy Sears, Christina Nosaluk, Linda Gardner, Darilyn Henderson.

Home Room 313, Group 11-19 — 1st. Row: Janice Lepage, Judith Pratt; Linda Grout, Mary Nickerson, Pamela Busha; Gloria King. 2nd. Row: Madeline Racette; Marian Axtman, Marie Dionne, Cherie Busiere; Karen Busiere. 3rd. Row: Leo Gorman, Sophie Nosaluk, Vera Hnatiw; Kathleen McCollum; Paula Freeman; Andrea Webb.

Home Room 332, Group 9-15 — 1st. Row: Mrs. Marcuson, Joyce Hamel, Rose Sokoll, Jeannine Charron, Barbara Trombley, Thersea St. Aramnd, Margauritte Rivard, Venise Gagnon. 2nd. Row: Mary Jane Hallums, Susan Stromwall, Barbara Swindle, Patricia Kelly, Susan Bousquet, Candice Griffin, Barbara Boucher, Lucy Bouniconti, Sandra Roberts. 3rd. Row: Roberta Vigneault, Diane Taylor, Janice King, Ann Marcotte, Tara Shea, Nancy Hurley, Gayle Guerin.

Home Room 303, Group 9-16 1st. Row: Mr. Souza, Rosemary McCormack; Christine Denette, C. Mae Flynn, Patsy Bergstrom; Rosemarie Rivers; Regina C. Houle; Donna Marie Hart, 2nd. Row: Louise Drouin, Andree Poulin; Paige B. Howard; Geraldine Bly, Ruth Greene, Sylvia Supczak; Dianne Record. 3rd. Row: Susan Ingham; Beverley Faust, Joyce Jordan, Sandra Traynham; Janis Grimaldi; Gloria Martin.

Home Room 105, Group 10-1 — 1st. Row: Mrs. Lynch, George Downs, David Lyon, Michael Massarone, Paul Robbins, Arthur White, James Muscaro, Donald Black, Michael Burns. 2nd. Row: Albert Bedard, Raymond Burgess, Wayne Rowley, Thomas Bartolucci, Leonard Jones, Richard Caba, Robert Beane, Dennis Vadnais, Lionel Berard, Michael Powers, Timothy Davis. 3rd. Row: Ottavio Fazio, Carlo Fazio, Robert Rae, Anthony Dobek, Gaetan Lachance, William Hill, Joseph Mazza, Kenneth Theriault, Norman Picard, Edward Nowak.

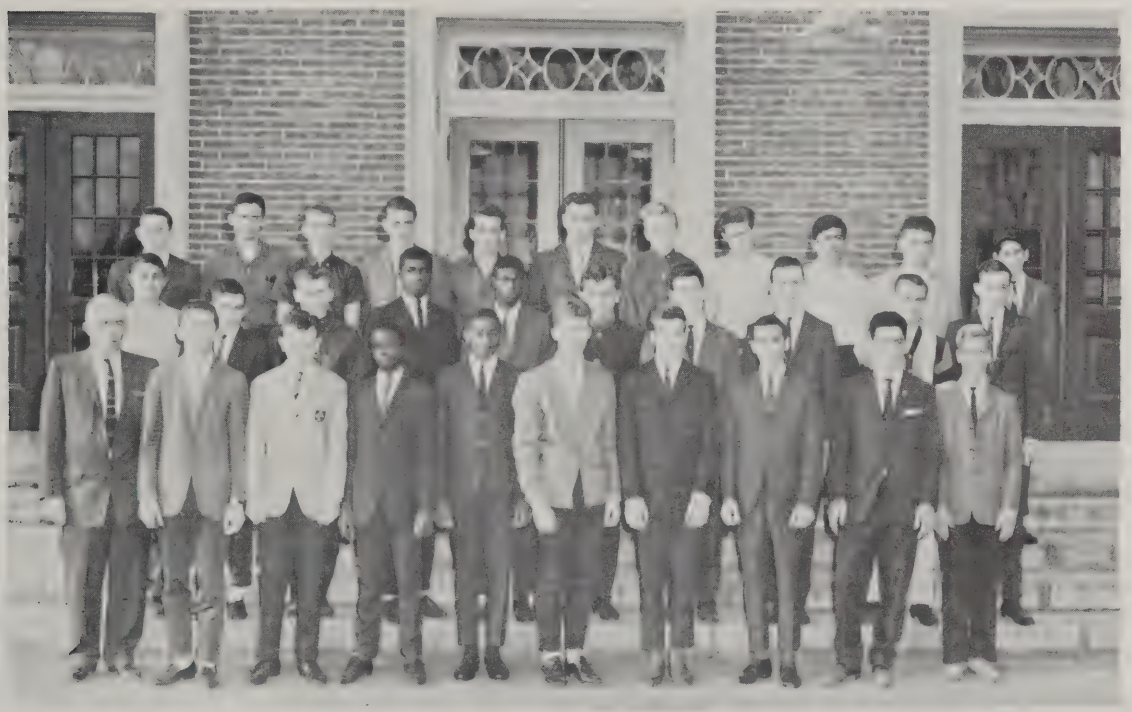

Home Room 224, Group 10-2 — Mr. McNamara, Walter Hanuszczak, Richard Whitehead, Willie Rosemond, Anthony Wilson, Frances Motherway, Robert Donovan, Mark Sotiropoulos, Steven Rovithis, William Kelly. 2nd Row: Martin Varteresian, Robert Gagnon, Richard Thibeault, Buddy Williams, Samuel Hickson, Raymond Gadreault, James O'Connor James McNamee, Alfred Mendrala, Richard Waite. 3rd. Row: Karl Wright, Gerald Ducharme, Kenneth Kwasniak, Wayne Koldys, William Grabowski, Robert Motyka, Francis Edwards, William Prophet, Emanuel Rovithis, Ronald Basile, Michael Blaisdell.

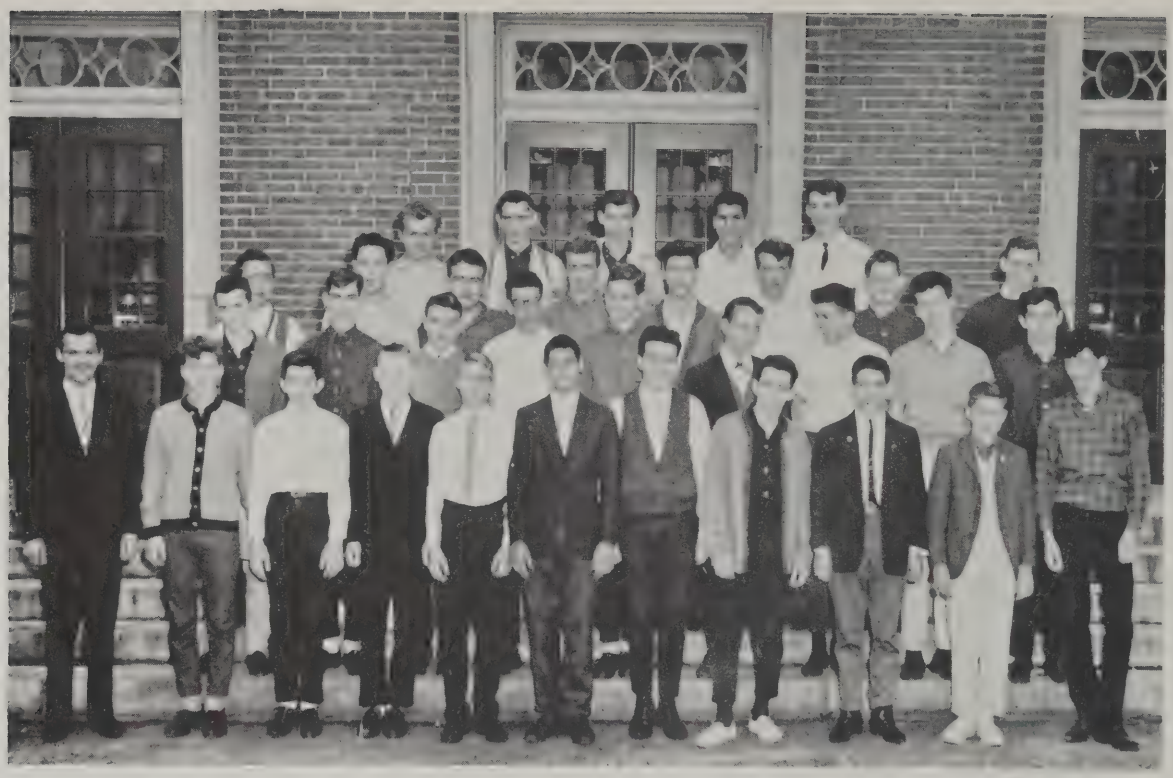

Home Room 106, Group 10-3 — 1st. Row: Mr. Brady, Paul Lessard, Philip Jalbert, Thomas Kendra, Michael Albert, James Benware, Michael Marchese, William Parker, Paul Houle, Paul Guay, Andrew Grimaldi. 2nd. Row: Leonard Lucier, William Withers, Gary Mathieson, Patrick O'Connor, Leland Fisher, Kenneth Gagne, Ralph Pelletier, William Hayward, Alain Rosseau. 3rd. Row: Edward Galas, Rodney Polak, John Franceshetti, Robert Ferenz, Leonard Klekotka, Kenneth Zielinski, Carletto Petrucci, Gary Pike. 4th. Row: Roy Murphy, Robert Bellame, Ronald Eaton, Antonio Suares, James Ferris

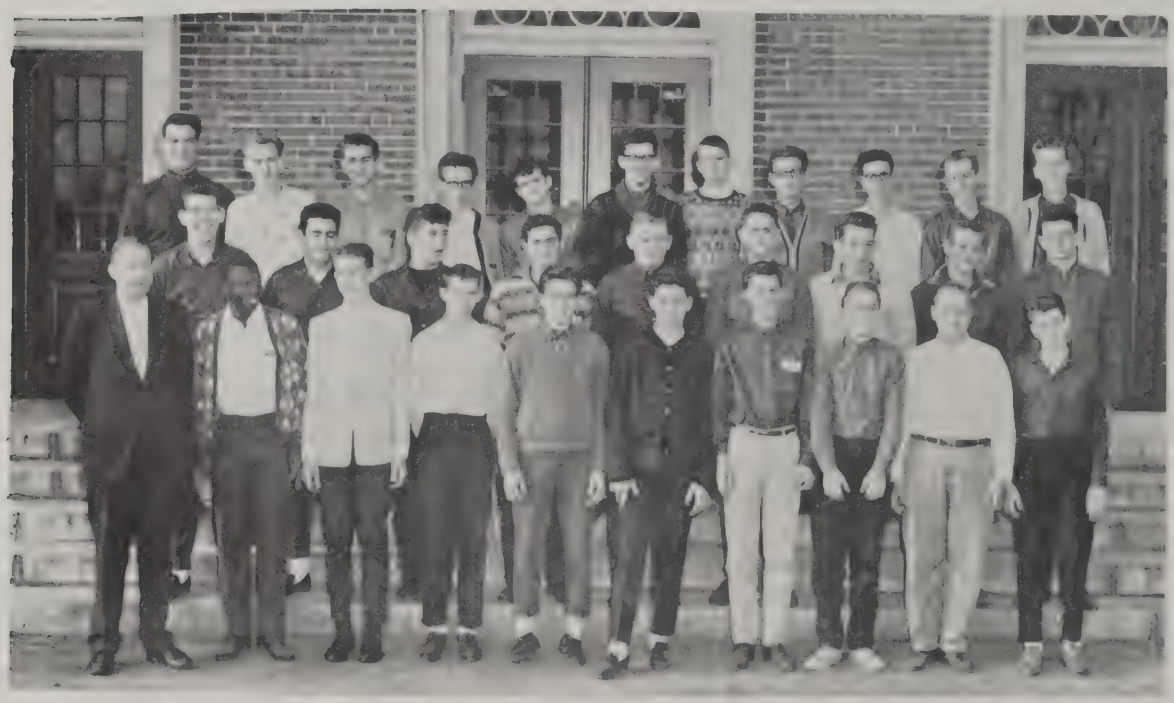

Home Room 217, Groups 9-4, 10-4 — 1st Row: Mr. Donald Mac Lennon; Ray Scruggs, Donald Socha, Mark Drugan, Michael Brady, William Robare, William Figiel, John Goulette, Robert Czupryna; Eugene Shea. 2nd. Row: Joe Impagnatiello Paul Bousquet, Chris Agrapides, James Gamache, Raymond Dow, George Logan, Louis Messier, Donald Leja, Raymond Gauthier. 3rd. Row: Anthony Galarneau; Thomas Baker, Gary Glushien, Robert Cummings, George Bissonete, Russell Minor; David Menard, Ernest Whidden, William Biermann; Joseph Garwacki.

Home Room 301, Group 10-5A — 1st. Row: Mr. Macaris, Thomas Mancuso, John Galas, Jerry Dennis Raymond Ricardi, Robert Gamache, Lawrence Parker, Richard Hanna, Frederick Madison, George Ekmalian. 2nd. Row: Richard King, Daniel Germaine, Ralph Hupfe, John Best, Robert Smith, Thomas LaFleur, Monnette, Robert Guay, Bruce Ackley. 3rd. Row: Richard Labossiere, Ronald Gutkowski, Yvon Lachance, Richard Bouchard, Lynn Ladue, Gary McGee, James Axton, Chester Glica, Raymond Hiersche.

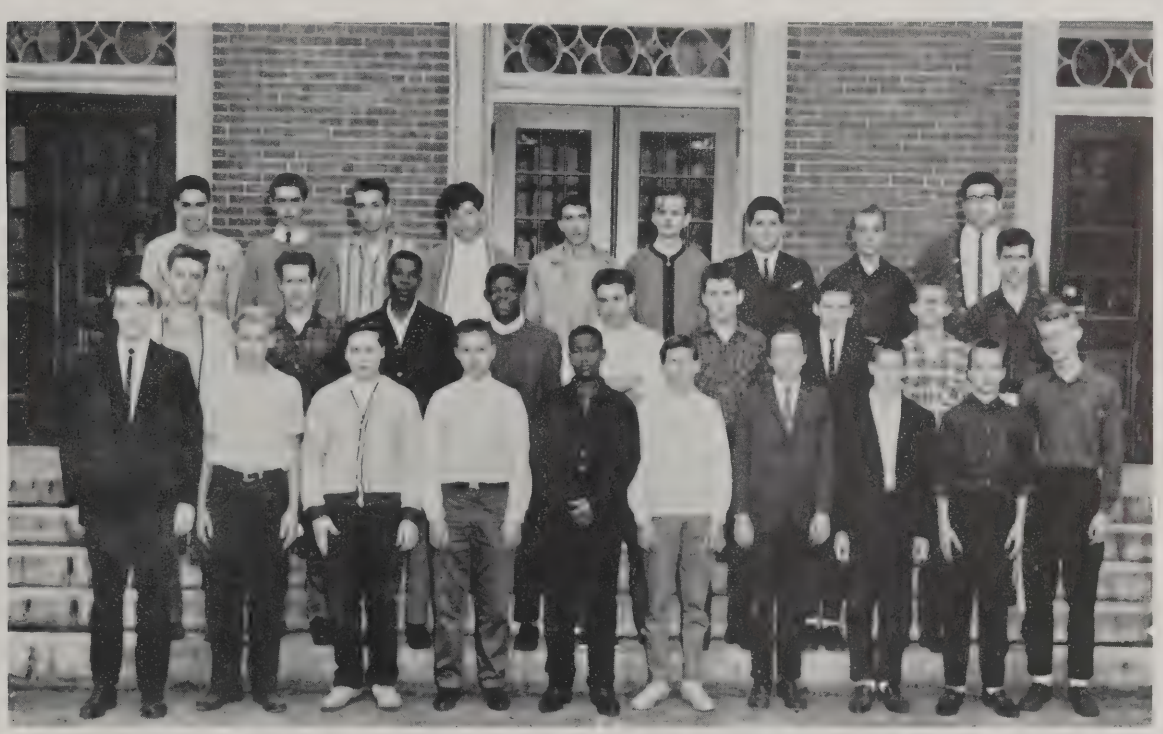

Home Room 326, Group 10-5B — 1st. Row: Mr. Vanheynigen, David Ribertson, Ronald Silva, Robert Szemela, Robert Polite, Albert Paul, Ralph Hooper, Donald Mikesh, Phillip Nichols, Robert Martin. 2nd. Row: Roger Wolcott, Alexander Adam, James Gresham, Willie Thomas, Robert Vedovelli, Kenneth Bosquet, Raymond Robbins, Nathan Eaton, James Murphy, 3rd. Row: Richard Racine, Carl McManus, George Rahaim, Alan Young, Arthur Lafrance, Dexter Wilson, George Roberge, Roger Pariseau, Robert Clini.

Home Room 114 Group 9-10 6a — 1st. Row: Mr. Noiseux, Walt Markiewicz, Herbert Chestnut, Carl Goodrow, Rodney Brown, Kenneth Piesz, Andrew Daviau, Paul Czupryna, Anthony Buoniconti. 2nd. Row: Michael Blake, Melvin Ryans, Gene Goodhind, Thomas King, Henry Foggs, Arthur King, Frederick Hill. 3rd. Row: Lawrence Heyliger, Donald Fellion, Gary Delano, Thomas Fitzgerald, Joseph Caliento, Richard Concato, Henry Ingram, Robert Boduch .

Home Room 200 Group 10-6B — 1st. Row: Mrs. Potter, Paul Pariseau, Donald Johnson, Theodore Aldrich, Earl Melcher, Michael Ackerman, Raymond Martin, Douglas Bauman. 2nd. Row: Albert Mardin, Daniel Peczka, Stanley Tessier, Alfred Chiaro, Russell Perkins, Bruce Perri. 3rd. Row: Floyd Sessions, Robert Sahowoski, James Officer, David Taft, Stephen Drumm, Louis Sweeney.

Home Room 207, Group 10-7 — 1st. Row: Mr. Meder, William Burns, Francis Case, Daniel Desbois, Norman Lamadeleine, Salvatore Minniti, Allan Eldredge, Roland Dymon, Michael Chicoine. 2nd. Row: William Schurer, Zbigniew Niedzwicki, John Ball, Gerald Bedore, David Bruneau, Edmund Kutt, Aldeo Therrien, Fred Hackstock. 3rd. Row: Richard Braccialarghe, Leslie Atwood, Lionel Joaquin, Joseph Giannini, Joseph Garneau, Leslie Blais, Peter Herbert, Stephen Brennan. 4th. Row: Stephen Jimerson, Daniel Bussing, Paul Bernard, George Liddell, Reginald Kowalik, Joseph Atwell, Gary McCormack, Gerard Guilmette.

Home Room 103, Group 9-8, 10-8 — 1st. Row: Mr. Herman Drewes, William Bacyk, George Turner, David Stefanawich, Arthur Demers, Bernard James, Richard Poe, Edward Egan, Charles Nunally, Thomas Gray. 2nd. Row: Harvey Markham, Leonard Corbin, Arnold Millette, Robert Dane, Richard Rankin, John O'Brien, Thomas Dusza, Frank Marsh, Roger Beiser, Dennis Rouard. 3rd. Row: Robert Yon, Joseph Przybycien, Waltet Page, Donald Pulchtopek, Patrick Nevue, Luke Sullivan, William Ellis, Raymond Getty, Lawrence Hogan, Ted Clark.

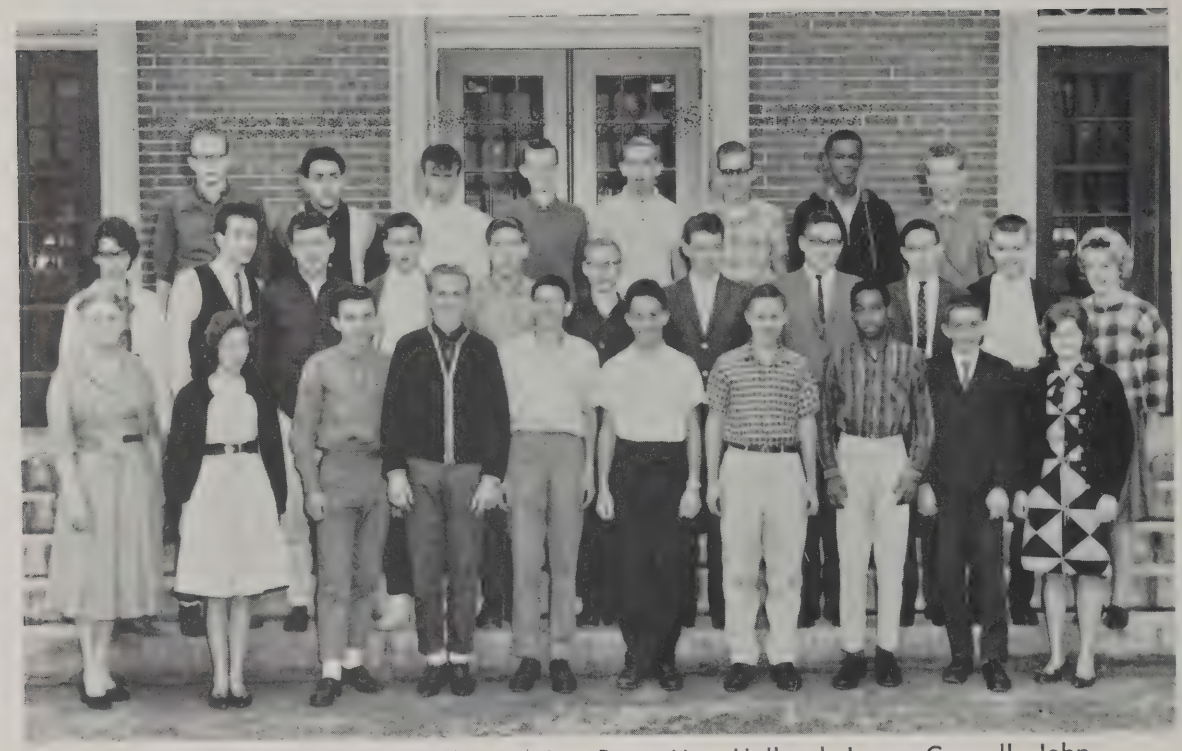

Home Room 108, Group 10-9 — 1st. Row: Mrs. Holland, Laura Connell, John Cygan, Frank Della Mattera, David Dawson, Roland Boucher, Richard Padykula, Stephen Hudson, Kenneth Manegre, Ruthann Henry. 2nd. Row: Linda Russell, Donald Marsh, Frederick Gaylor, Roland Vigneault, Norman Plante, Richard Duzniewski, Scott Calkin, Francis Miller, David Burden, Edward Jones, Glenna Burbridge. 3rd. Row: Peter Supinski, Ronald Dillon, Francis Lepore, Lawrence Warrn, Rchard Leiper, Anthony Snook, William Arnold, Henry Wheelden.

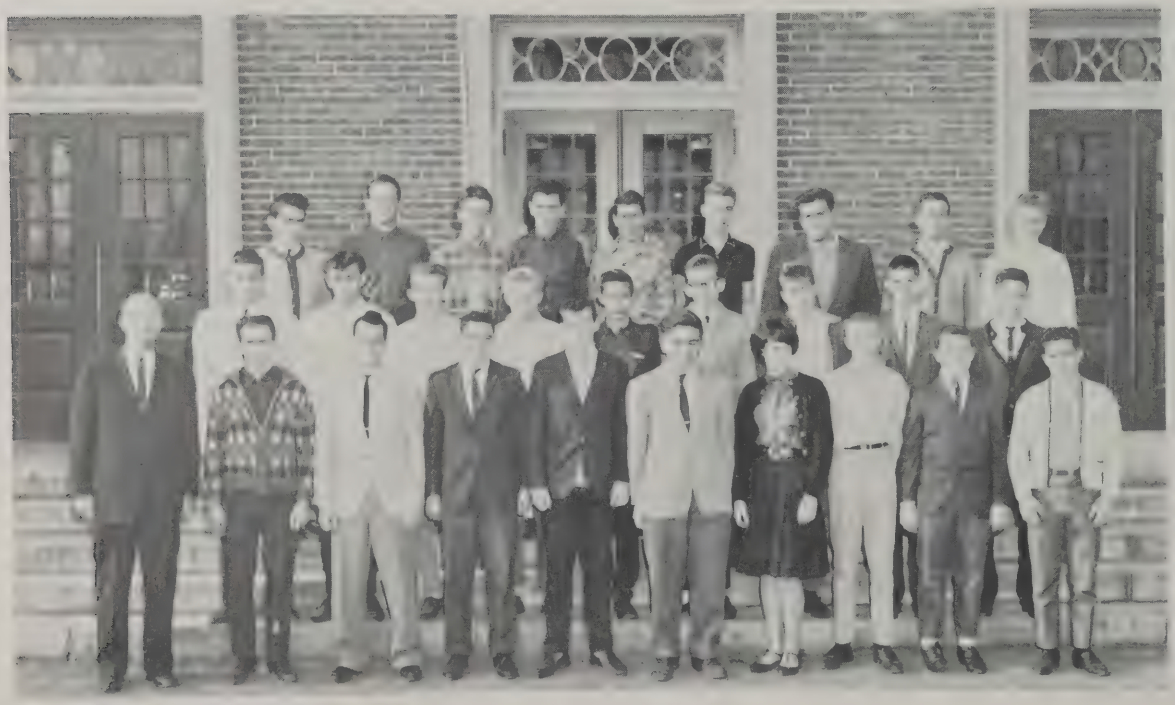

Home Room 309 Group 10-10 — Mr. Newsome, Denis Labbe, Francis Deschaine, Louis Pepe, Harry Harvey, Fredrick Erb, Elizabeth Duffy, Richard Donvan, Ronald St. Pierre, Richard Rocca. 2nd Row: Paul Withers, Ronald Harrell, Thomas Story; Gary Cutler, Norman Boucher, Thomas Ferris; George Fettes; Joseph Sheehan, Stephen Dionne. 3rd. Row: Bruce Petlock, Thomas Rickson; Richard Keefe, Michael Carman, Richard Guerri, Gary Fortune, Burton Gilbault, Barry Michaels, Paul Cote.

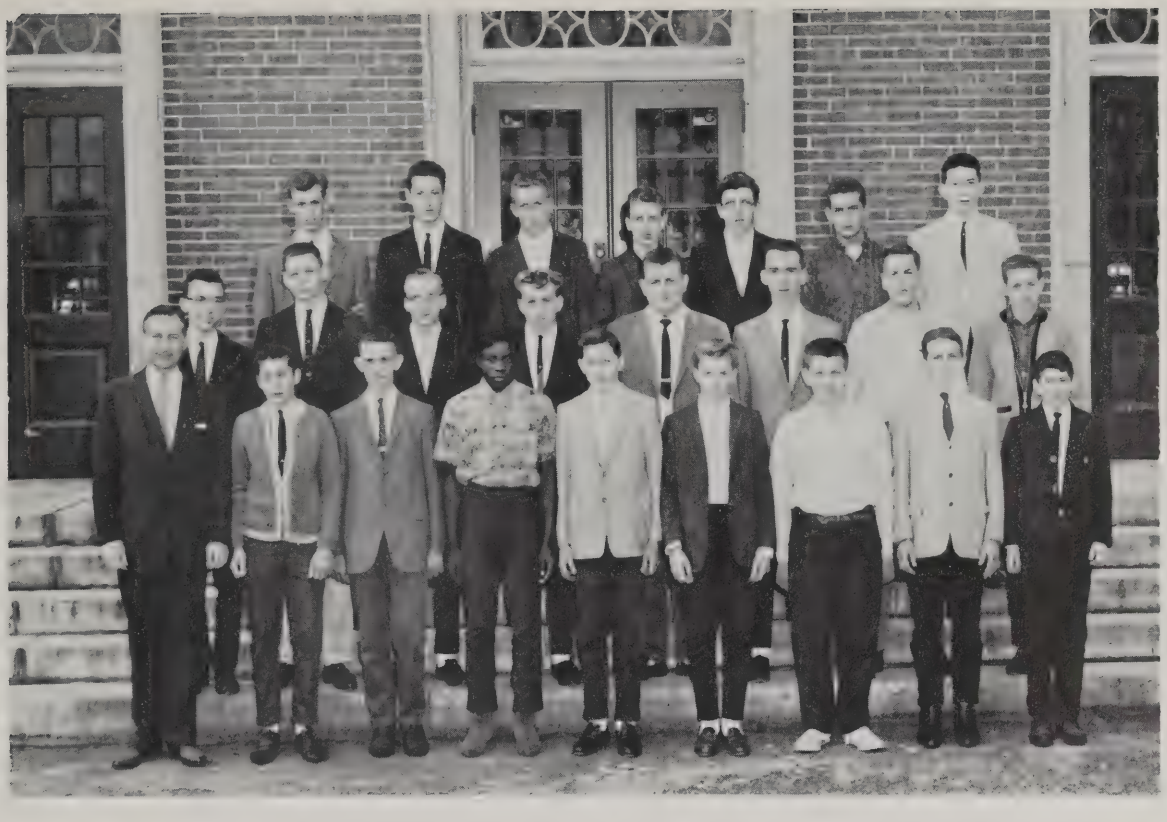

Home Room 209, Group 9, 10-11 — 1st. Row: Mr. Ross Matthew, Gentile, Tom Bryden, David Garland, Robert Cloutier; Jerry Barnoski; William Cygan; James Denesha, Richard Charron. 2nd. Row: Gerard Audette, William Connor; Stanley Chrzanowski, Roland Tietze, Jerome Hamel; Ronald LaPre; Dale Ross; Gary Rogers. 3rd. Row: Thomas Allen, Charles Richard, William Blake; Paul Wierzbowski, Earl Crowley, William Nugent, Robert McKie.

Home Room 221, Group 10-12 — 1st. Row: Mr. Clough, William McCarthy, David Gagner, Anthony Gentile, Phillip Gamache, Samuel Cole, John Ferris, Thomas Renfrew, Russel Greene, Ronald Chartier, Gary Gebbie. 2nd. Row: Kieth Redmond, Joseph Cargel, Raymond Arpin, Robert Pastoreck, Paul Boyle George Canady, John Beninati, David Illingsworth, James Bentley, James Brady. 3rd. Row: Antonio Joaquim, Donald Smith, Jerry Newton, Robert Malo, Dale Cox, Horatio Santos, John Markham, David Pulliam, George Blais, Daniel Buzzell.

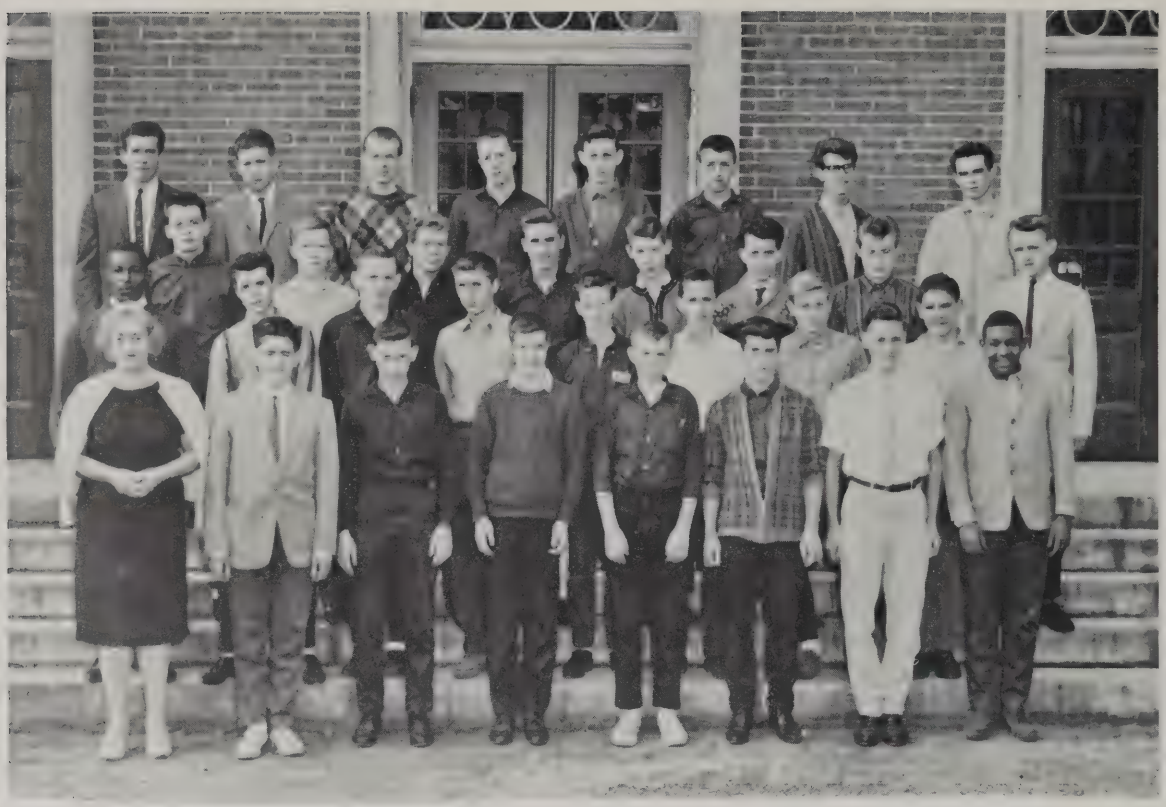

Home Room 306, Group 10-13 — 1st. Row: Miss Murphy, Theodore Steeves, Roy Squires, Joseph Labroad, Charles Whitcomb, Clifton Martel, Alan Bedard, Theodore Brown. 2nd. Row: Christopher Gordon, Gerald Braica, John Kennedy, Gerald Piesz, Jeff Collins, Arthur Joubert, Francis Harnois, Francis Bleau. 3rd. Row: William Leblanc, Thomas Gray, Ernest Pearson, Stanley Wojcik, Richard Salois, Michael Scott, Edward Leblanc. 4th. Row: Donald Pederzani, Roger Foote, William Pooler, Christopher Cole, Raymond Laramie, Daniel Hayden, Gerhard Rancin, John Nelson.

Home Room 116, Group 10-14 — 1st. Row: Mr. Moran, Wayne Roberts, Michael Zollo, Michael Kutt, Kenneth Rheaume, John Kulig, George King, Ronald Perron, Norman Blais, Willie Scott. 2nd. Row: Earl Rule, Michael Lucey, Fred Lessard, Dennis Tetrault, Fredrick Bryant, Daniel Coates, Terry Lambert, Donald Kawalec, Paul Recor, Samuel Yarbrough. 3rd. Row: James McIntyre, Stephen Hopkins, Richard Girroir, Ronald Hall, Frank Peck Richard Zucco, Lee Berrouard, George Foskit. Patricia Franko

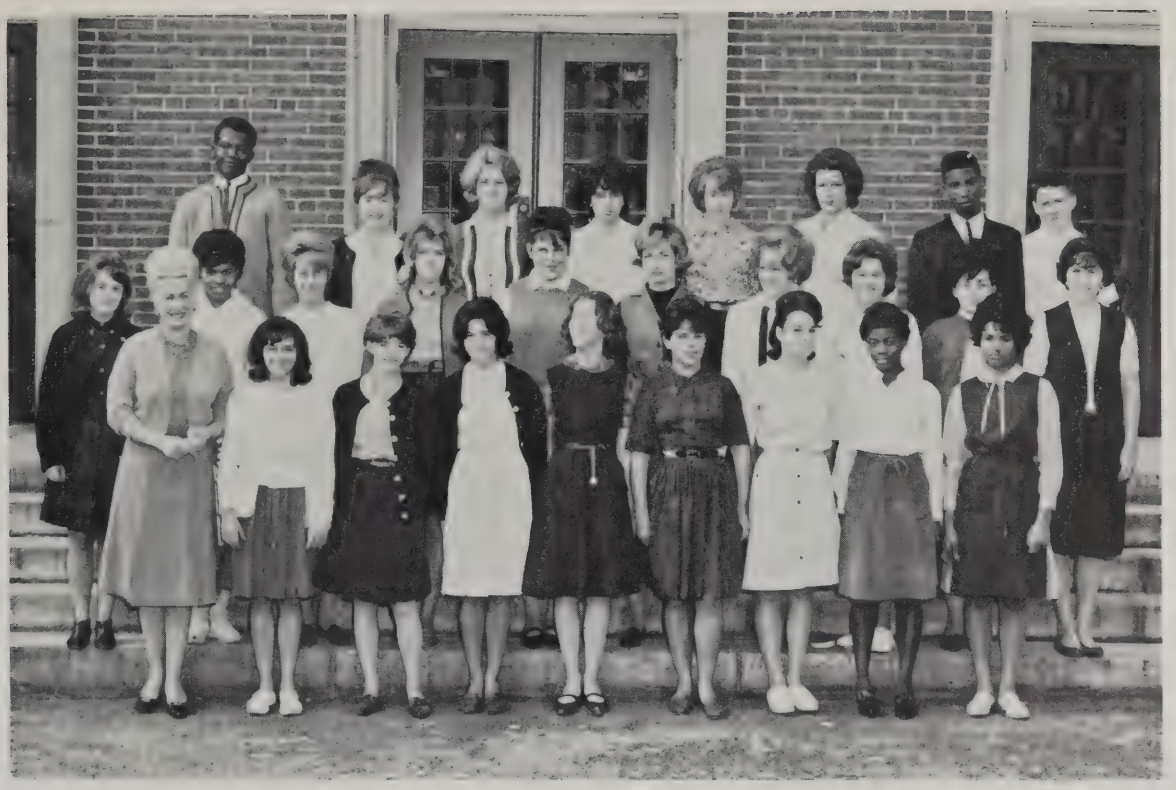

Home Room 305, Group 10-15A,B — 1st. Row: Mrs. Bernstein, Ann Chuilli, Alice Dorval, Diane DeCarlo, Sharyn Nicholas, Norma Schaller, Barbara Marsh, Barbara Perry and Elaine Samuels. 2nd. Row: Cynthia Barr, Realer Foster, Nancy Robak, Barbara Flanders, Virginia Massi, Janice Hamilton, Christine McCollum, Janice Wezniak, Cathy Blaisdell and Nancy Karalekas. 3rd. Row: Oscar Smith, Mary Ann Choiniere, Mary Brunelle, Karen Morse, Helen Sarelle, Shiela Morse, Isaac Mayes and Robert Waldron.

Home Room 327, Group 10-16 — 1st. Row: Miss Mazzuchelli, Rosemary Roncolato; Lucille Duperre, Mary Lou Labarge, Yvonne Williams, Frances White, Carolyn Eberhart, Karen Knowles, Leslie Phelps. 2nd. Row: Daisy Strom; Linda Abair; Theresa Rivers, Lina Diciocco, Judith Mills; Carrie Hinson; Sherrie Bedore; Frances M. Lynch, Susan Slicer. 3rd. Row: Linda Giverson, Ruth Krusiewicz Lorraine Belden, Marjorie Riendeau, Patricia Smith, Angela Barrows, Diane Malone, Doris M. Guerrette, Geneva Harrington.

Home 323, Group 10-17 — 1st. Row: Dr. Walters, Cynthia Haro, Karen Maloni, Helen Jakus, Nancy Cannemela, Marie Diane, Eleanor Scheible. 2nd. Row: Sandra Hill, Judy Veremy, Linda Provost, Candice Copson, Leatha Picanza, Pamela Copson, Laretta Drouin, Gary Loreau. 3rd. Row: Victoria Perreaues, Sarah Weldon, Laurine Carrol, Linda Wells, Mary Edna Hickey, Kathleen Donahue, Patricia Fisher.

Home Room 315, Group 10-18 — 1st. Row: Mrs. Alberta S. Taylor, Linda Ovasso, Frances Theriaque, Karen Toelken, Donna Gatcomb, Linda Machabee, Susan Wade, Michele Busha, Jacqueline Greer. 2nd. Row: Rosemary Minella, Barbara Burns, Sharon Darsch, Kathleen Morin, Marie Campbell, Patricia Ingram, Joanne Hitchcock, Margaret Hurley, Roberta Schott. 3rd. Row: Helen Henderson, Joanne Labrecque, Judith Whitney, Ruthie Mae Ryans, Joan Lee Wallace, Juliet Hurston, Carol Richard.

Home Room 321, Group 13-1 — 1st. Row: Mrs. Burzynski, Toni Garcia, Rosemarie Ziemba, Judith Heureux, Lydia Ball, Kathleen Brown, Patricia Fennell, Marilyn Hosley, Susan Boucher, Sandra Montavani. 2nd. Row: Holly Marieb, Laurette Farina, Linda Sullivan, Kathleen Reed, Andrea Fleming, Larraine Shaw, Barbara Maurer, Patricia Gibbs. 3rd. Row: Anita Guertin, Lucia Teta, Mary Lou Guidi, Elizabeth Lesieur, Gretchen Holzapfel, Sheryl Bernardi, Joyce Gay, Sandra Bryda, Barbara Gibbons, Joan Joubert.

Home Room 324, Group 13-2—1st. Row: Mrs. Drost, Maureen Cruff, Lois Consolini, Katherine Dziuba, Sandra Wiggin, Linda Maher, Judith Brouillette, Kathleen Morin, Patricia Depalo. 2nd. Row: Jamie Bisceglia, Frances Ondrick, Patricia Shaw, Janet Bagdon, Duane Minnie, Dorothy Mientka, Vicki Austin. 3rd. Row: Lucille Forest, Sylvia Marney, Kathleen O'Connor, Barbara Banasiak, Darleen Deland, Joan Dorman, Cynthia Piesz.

Home Room 316, Group 13-4 — 1st. Row: Mrs. Johnston, Frances Faraguti, Donna Telega, Jeanne Houle, Ann Dougherty, Jacquel Kolpatrick, Jean Rueli, Florence Fleming, Joyce Larow. 2nd. Row: Annette Anderson, Beverly Howe, Beverly Moran, Alice Fleming, Shirley Prejzner, Janice Panto, Gloria Little, Maryann Zdrojkowski, Irene Kelly. 3rd. Row: Cleo Stokes, Elleese Shaffer, Diane Deslaurier, Charlotte Melbourne, Mary Wagner, Elaine Runnals, Alice Cardano, Mary Lynn Beaulieu. Stacia Hodae. Helen Bzdula.

Home Room 320, Group 13-3 — 1st. Row: Miss LaBrecque, Eileen Lyons, Nelia Veronesi, Janet Dumont, Mary Jane Smigelski, Irene Tkaczek, Christne Peltier, Judy Caron. 2nd. Row: Sandra Vacirca, Darleen St. Peter, Barbara Zyarowski, Nancy Edwards, Elizabeth Berneche, Charlene Bainbridge, Jeanne Blanchard, Marie Rice, Judith Evaristo. 3rd. Row: Joyce Ellsworth, Laura Dumschat, Cynthia Cheney, Maryann Betters, Lenore Bogen, Virginia Sheldon, Cynthia Lucier, Maureen Moriarity, Mary Woods.

Home Room 310, Group 13-5 — 1st. Row: Mrs. Kendrick, Elaine Tetreault, Sandra Zymroz, Elaine Cutler, Marie Cannon, Lorraine Boucher, Jane McElhaney, Sarah Livermore, Sandra Gaboury. 2nd. Row: Kathleen Kennedy, Sandra Boczon, Bertha Dolan, Cynthia DiVirigilia, Estelle Fontaine, Barbara Jennings, Beverly Kielbania Paula Santanello, Francis Ginsberg. 3rd. Row: Eilleen Brosseau, Baronoswsky, Eileen Tariff , Carol Guerin, Andrea Izyk, Janice Frenier, Diane O'Sullivan, Irene Tessier, Patricia Michonski Phyllis Sharkus.

Home Room 400, Group 13-6 — 1st. Row: Miss Wright, Sandra Dickinson, Frances Rosso, Alice LeFevre, Giselle Gamache, Jacqueline Rowell, Ida Huppe. 2nd Row: Joanna Bartholic, Judith Jenkins, Regina Evangelista, Mary Kendysh, Carolyn Kennedy, Carolyn Clare. 3rd: Row: Ethel Armstrong, Margaret Woodbury, Rosemary Hicks, Anne Beauregard, Olga Jaskievic, Rita Fluery.

Home Room 218 Group 13-9 — 1st. Row: Mr. Hesse, Ronald Richter, Richard Chamberlin, John Stroz, Bruce Forsyth, Robert Lubarsky, Rene Larouche. 2nd. Row: Richard Klekotka, Dennis Bulat, Michael Glover, Paul Buck, James DiCiocco, David Jahn, Charles Higgins. 3rd. Row: Benjamin Jones, Ronald Sylvain, Stanley Szpakowski, Charles LaBossiere, John Begley, Doglas Fuller, Gerald Smith.

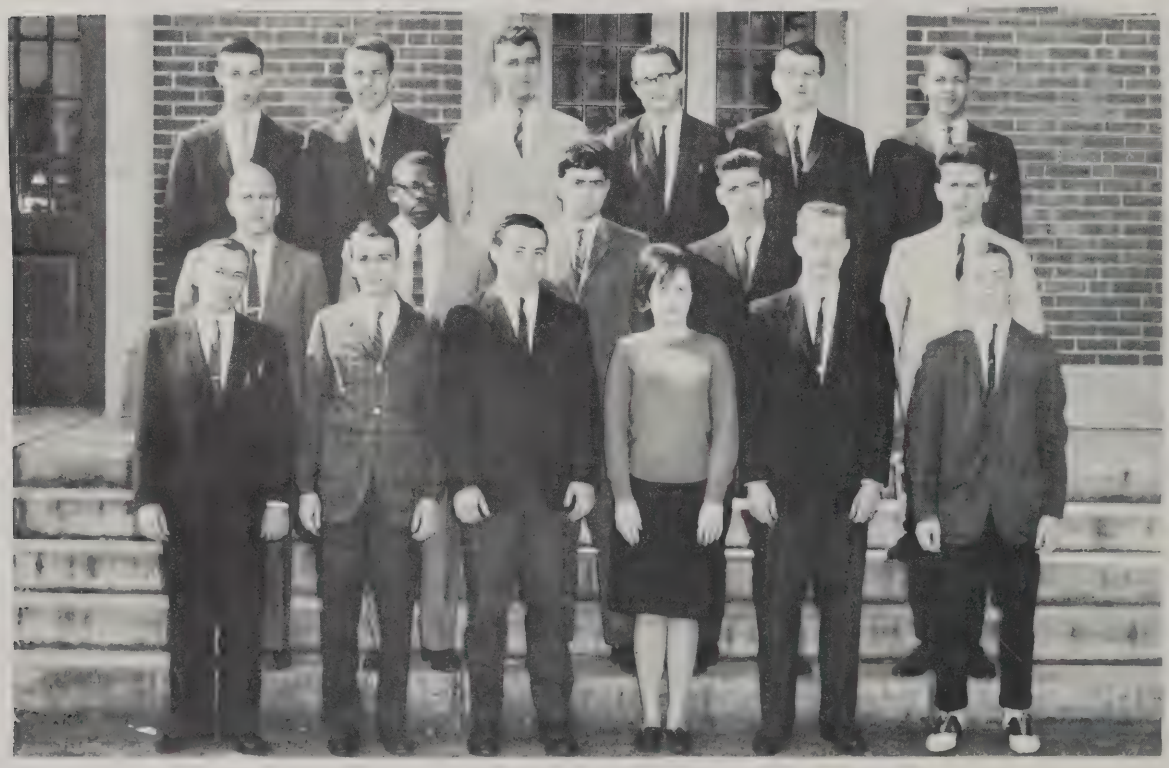

Home Room 210, Group 13-10 — 1st. Row: Mr. St. Onge, Roger Lemoine, John Benware, Sharyn Cook, Carl Beauregard; Timothy Babcock. 2nd. Row: Mr. Magoon; Leonard Booker, Raymond Landry, Richard Plasse; Thomas Piccoli. 3rd. Row: Francis Skala, Joseph Banas, Mark Coffey; William Maurer; Samuel Jaciow; Donald Rutherford.

Home Room 220, Group 13-12 — 1st. Row: Mr. Giddings, Thomas Leveille; Ricardo Lococo, Thomas Schneider, George Laduke; Christopher Carlotto; Larry Bourdon; Paul Spedero, Wellsford McCabe. 2nd. Row: Richard Trela, Edward Ashman; Fredick Nowak, William Banack, Taft Meeks; Roger Lichwala; Gary Hurley. 3rd. Row: William Juskiewicz, Richard Burns, Ronald Bullough; Paul Markowski; Raymond Cote, Chester Kroll, Melvin McLaurin; James Hickey. 4th. Row: David Culbertson, Joseph Maziarz, Edmond Savoy; Richard Strycharz; David Kenney; Michael Mickeiwicz, Warren Carlson, Henry Dziardziel; William Hunter.

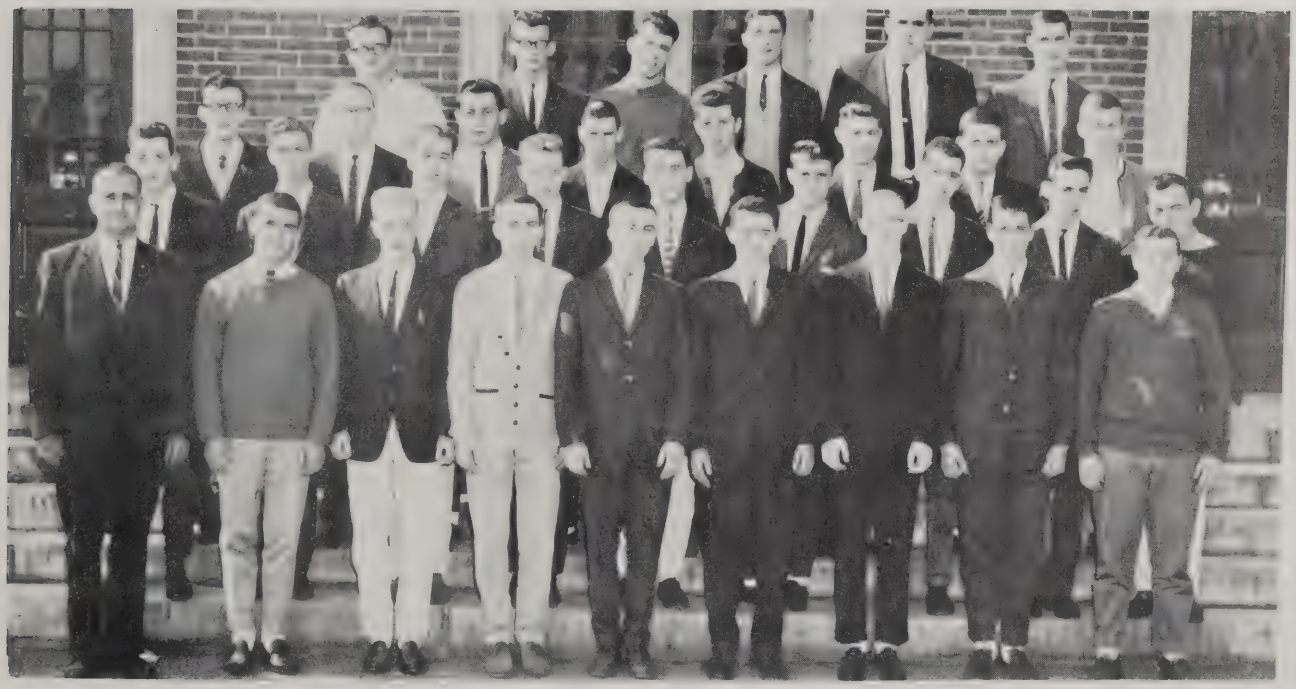

Home Room: 211, Group 13-14 — 1st. Row: Mr. Boucher, William Nadeau, Robert Oakins, Harold Meschke, Carl Meschke, Clifford Marriott, James Brien, Salvatore Amedio, Thomas Percy. 2nd. Row: Richard Fitzgerald, John Lauzon, Neil White, Newton Brooks, Paul Emery, David Coffin, Pauul Pino, John Alberghini, Thomas Tessier. 3rd. Row: Dennis Maulewicz, Edward Humphrey, John Schelb, Edward Glowski, William Stanley, James Parolo, Andrew Bilodeau, William Celatka. 4th. Row: Joseph Petronino, Daniel Gurski, Guy Prairie, Michael Thorpe, Lawrence McCarthy, Robert Moynhan.

Home Room 1, Group 13-16 — 1st Row: Mr. Lindsay, John O'Brien, Raymond Leduc, Gregory Dauplaise, Eugene Hersey. 2nd. Row: James Cox; William Bieda, Stanley Sas, Matthew Przyblski; Robert Cook.

Home Room 1, Group 13-16 — 1st. Row: Mr. Axtman, Domenic Sarnelli, Richard Abrahamson, Eugene Sweeney, Roger Picard, Dennis Belanger, Richard Belleville. 2nd. Row: Charles Larson, Edward O'Connell, John Begley, Robert Gibbs, Edward Cummings. 3rd. Row: Dale Stilphen, Douglas May, Robert Manegre.

Home Room 109 Group 14-8 — 1st. Row: Mrs. Russel, Alan Pratt, Gerard Gregoire, Joyce Besancon, Jacqueline Morin, Raymond Brodeur, John Jordan, Norman Francis . 2nd. Row: Henry Utzinger, Kenneth Fay, Julian Gorlaski, Norman Burr, John Zislinski, Wayne Degan, Thomas Owens, 3rd. Row: Robert Wichrowski, Paul Twarog, Walter Pietryka, Mykola Shwec, Theodore Dutton, Harold Richards.

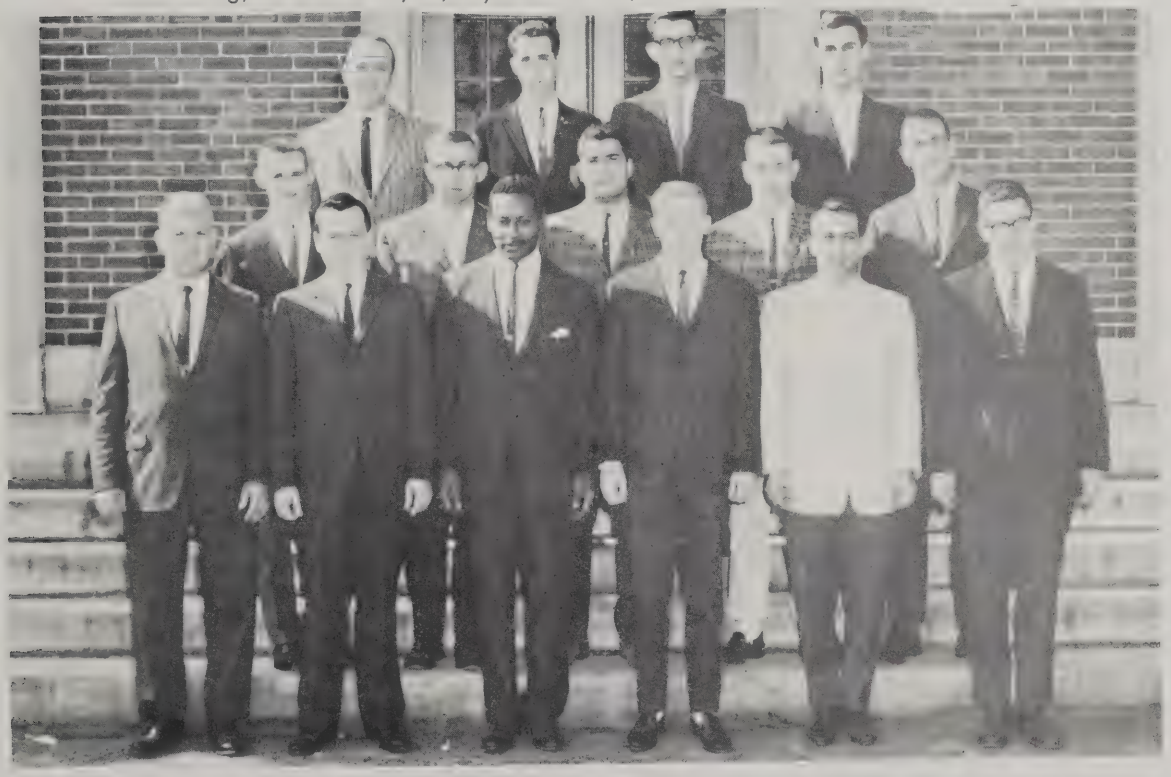

Home Room 107, Group 14-11 — 1st. Row: Mr. Fortsh, Raymond Bombard, Everard Osbourne, George Easton, Dominic Lepore, Nelson Kosto. 2nd. Row: Kevin O'Brien, Richard Carter, Bruno Aronica, David Sullivan, Barry Murphy. 3rd. Row: Thomas Ashe, William Morin, Andre Brouillard, Donald Malinowski.

Faculty

Mathematics

Mr. Cramer, Mr. Maloof, Mr. Moody, Mr. Drewes, Mr. Manitsas, Mr. Gunning, Chairman, Mr. Kosior, Mr. Magoon and Mr. Wozniak.

English

Seated: Miss Murphy, Mrs. Holland, Chairman and Mrs. Simes. Standing: Mr. Van Heynigen, Mr. Brady, Mrs. Bernstein, Mr. Ross, and Mr. Meder.

Science

Science Department
Seated: Mr. Michnovez, Dr. Walter, Mr. Dooley. Standing: Mr. Hesse, Mr. DePiero, Mr. Prew, Mr. Hutcheons, Mr Afton and Mr. Vyska, Chairman.

Social Studies

Mr. Macaris, Mrs. Russell, Chairman, Mr. Gallini, Mrs. Sullivan and Mr. Souza.

SHOPS

Auto Body

Mr. Dreyer

Auto Mechanics

Mr. Tarnauskas, Mr. Boucher, Mr. Noiseux, Mr. Cormier, Mr. Perry, Chairman

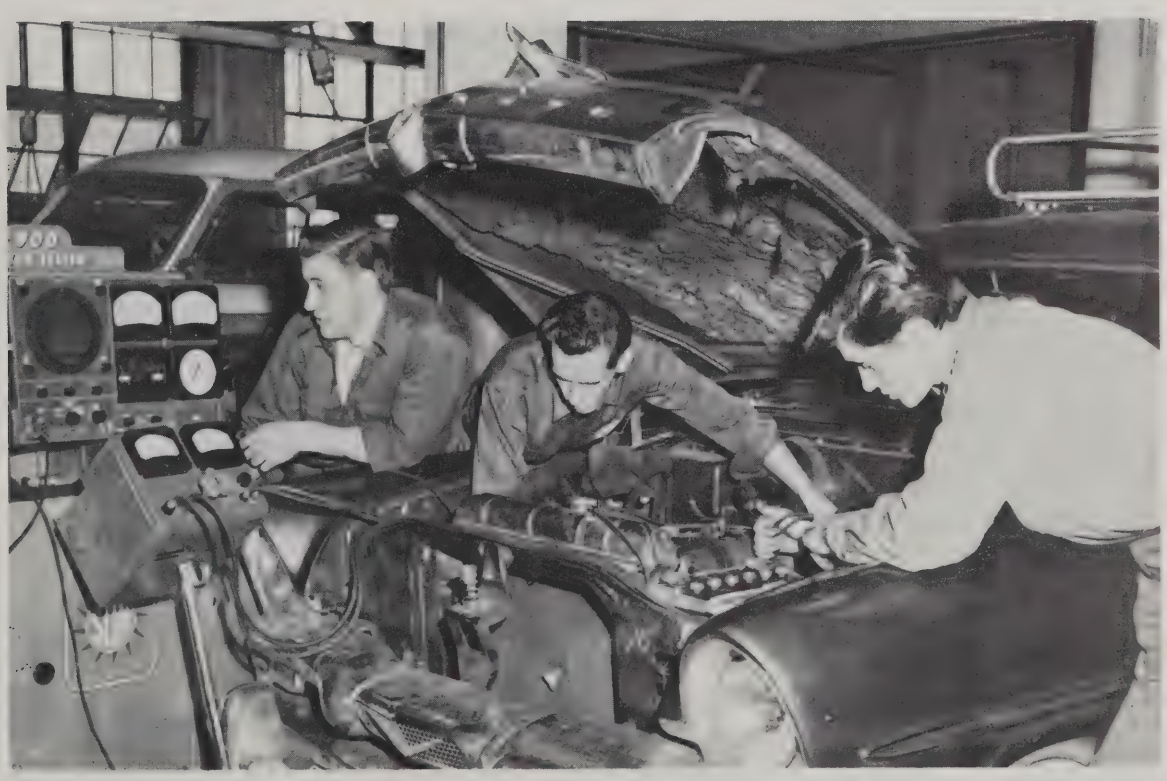

Diesel

Beauty Culture

Bakery

Miss Carlisle

Electric

Mr. Donohue, Chairman, Mr. MacLennan, and Mr. Hesse

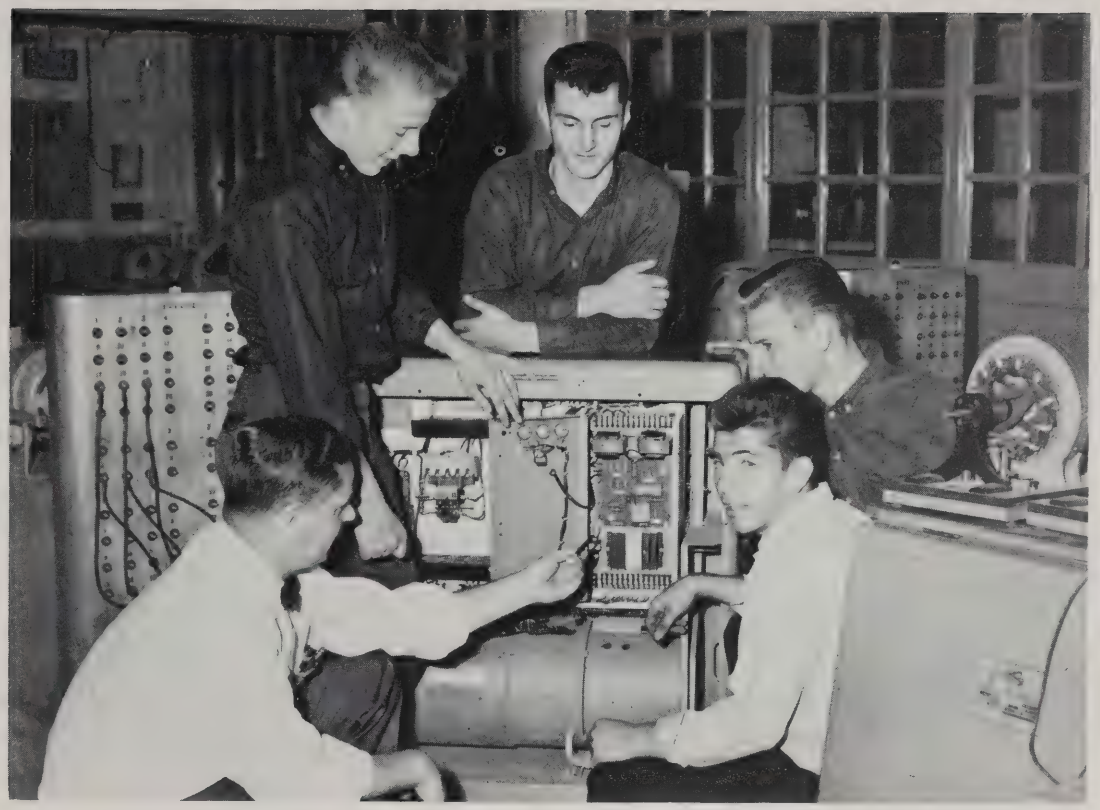

Cabinet

Mr. Brown, Chairman, Mr. Clough and Mr. MacDonald

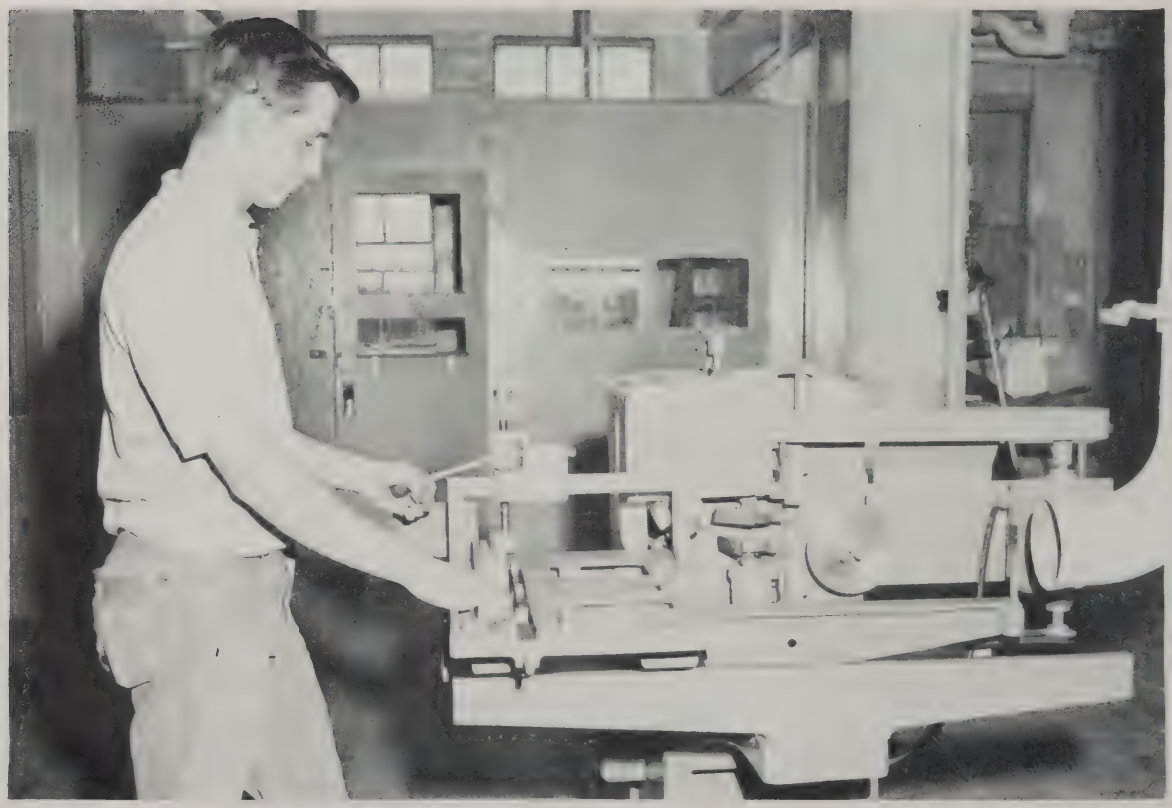

Foods and Catering

Homemaking

Graphic Arts

Machine

Mr. Buijnarowski, Mr. Fennell, Mr. Cogoli, and Mr. Sander

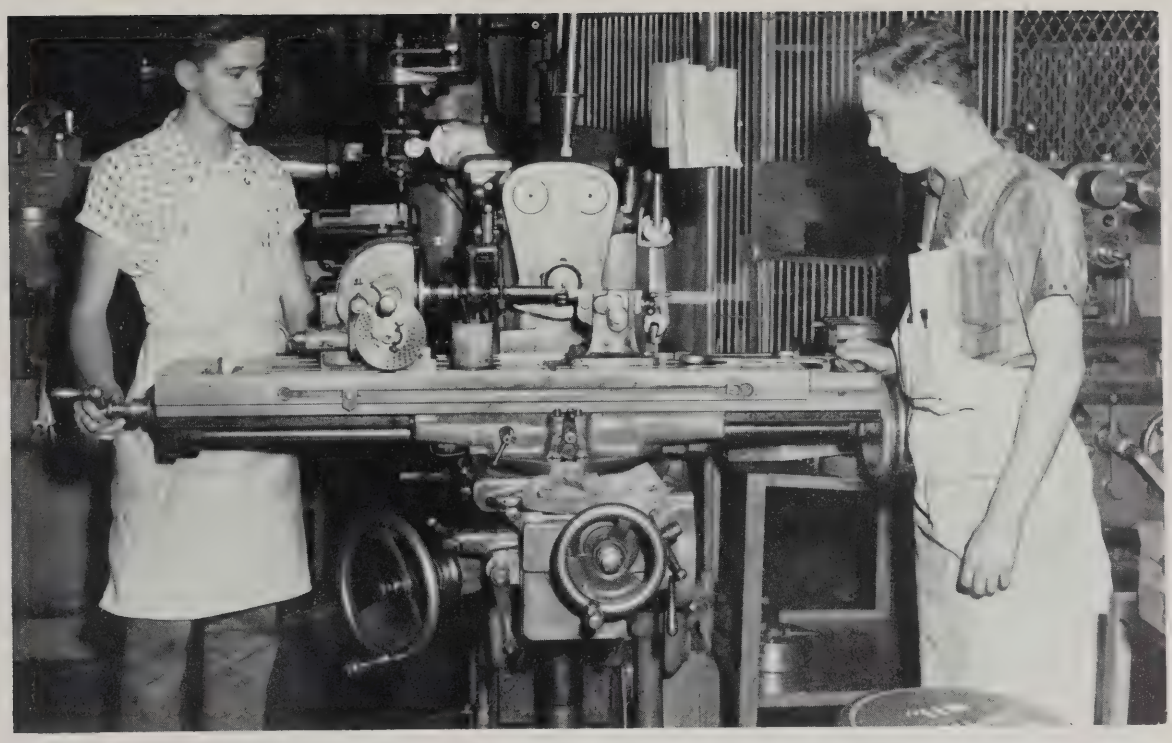

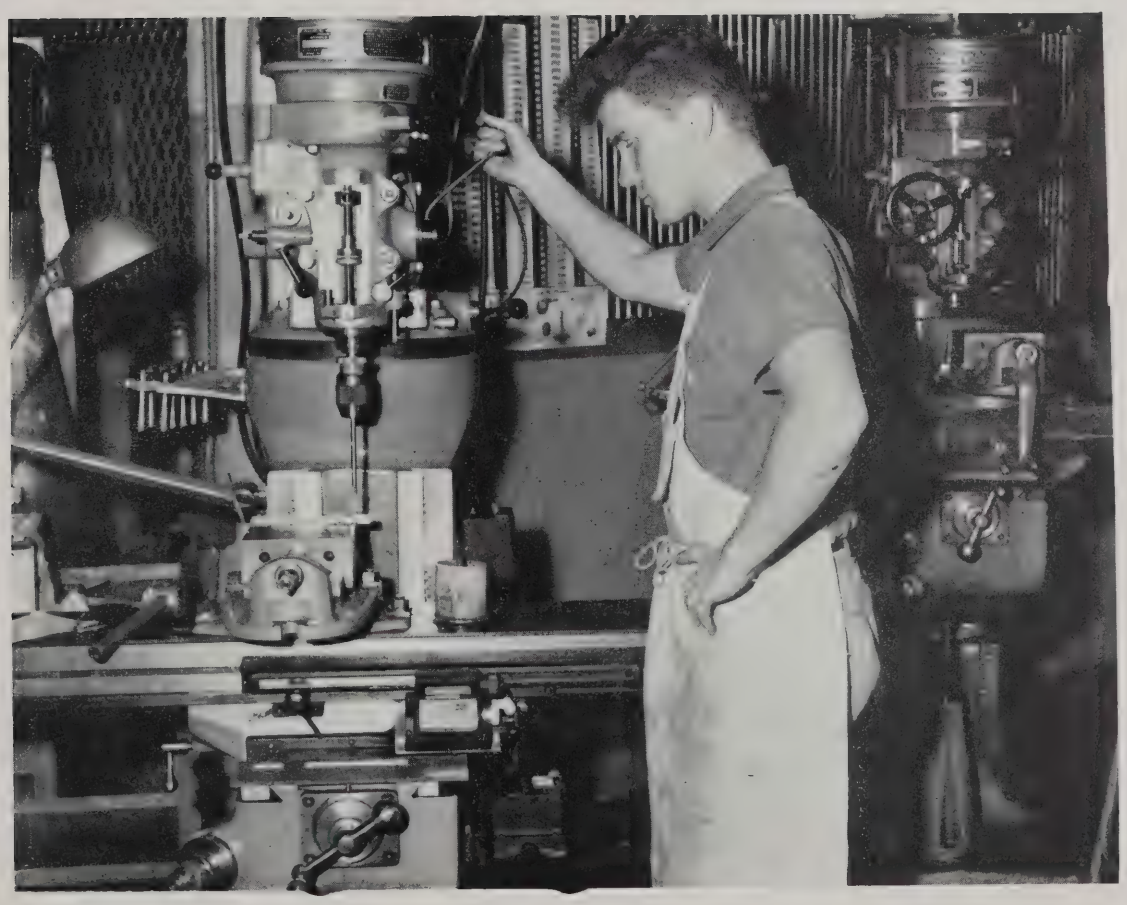

Machine Drafting

Needle Trades

Painting and Decorating

Mr. Rice

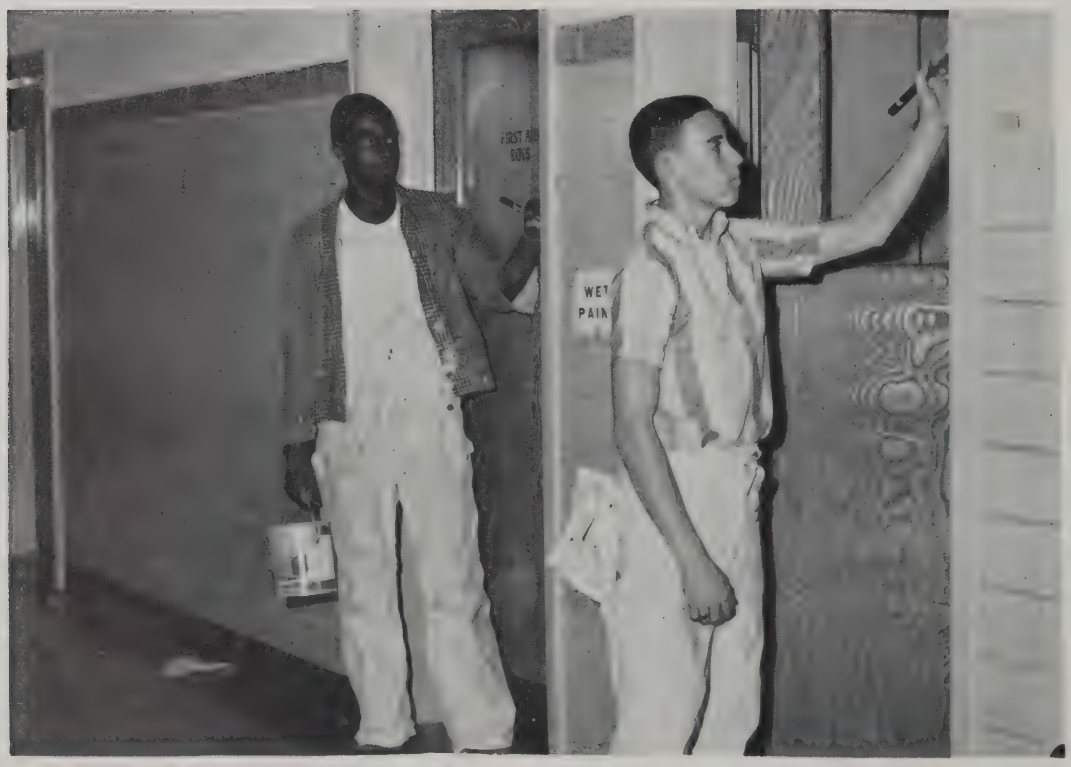

Pattern

Printing and Lithography

Mr. Mac Rae and Mr. Mc Cabe, Chairman

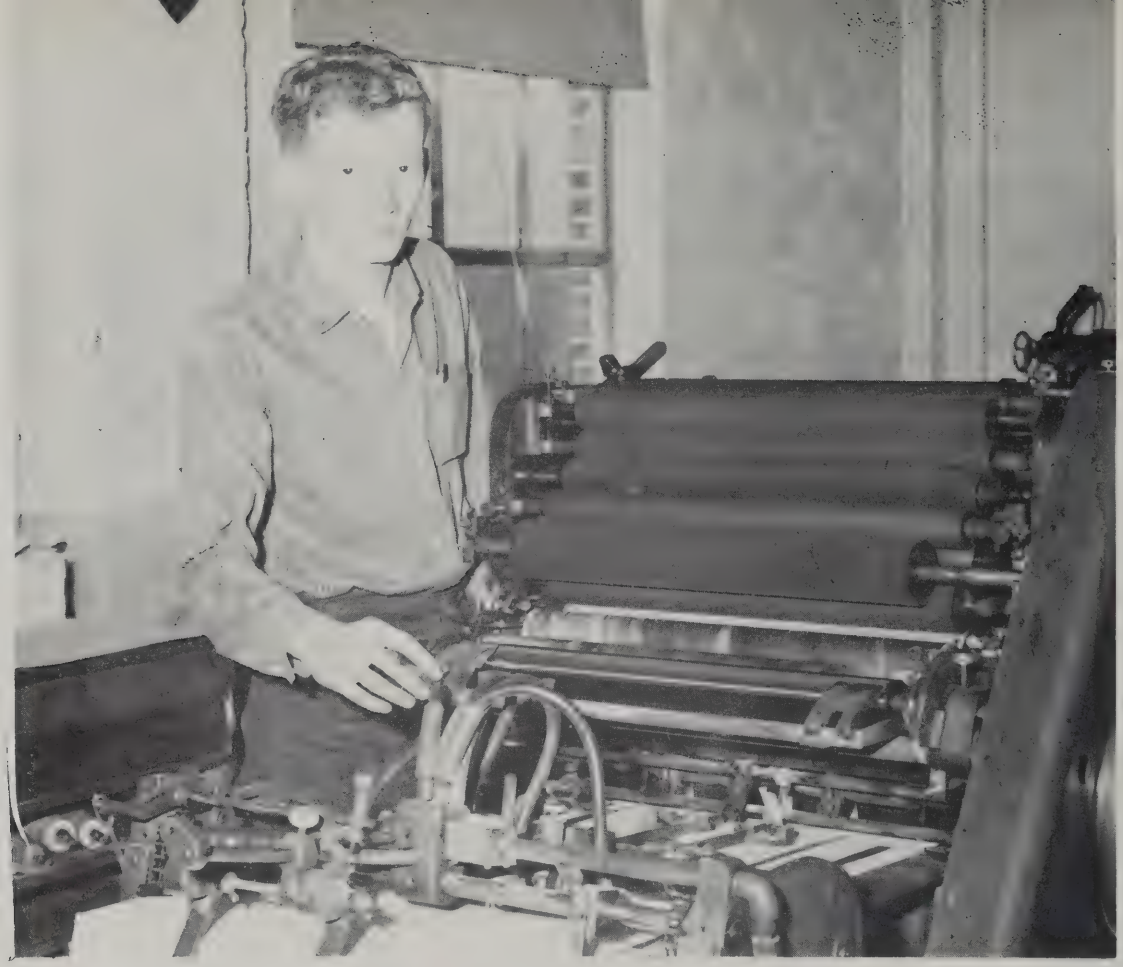

Radio and T V

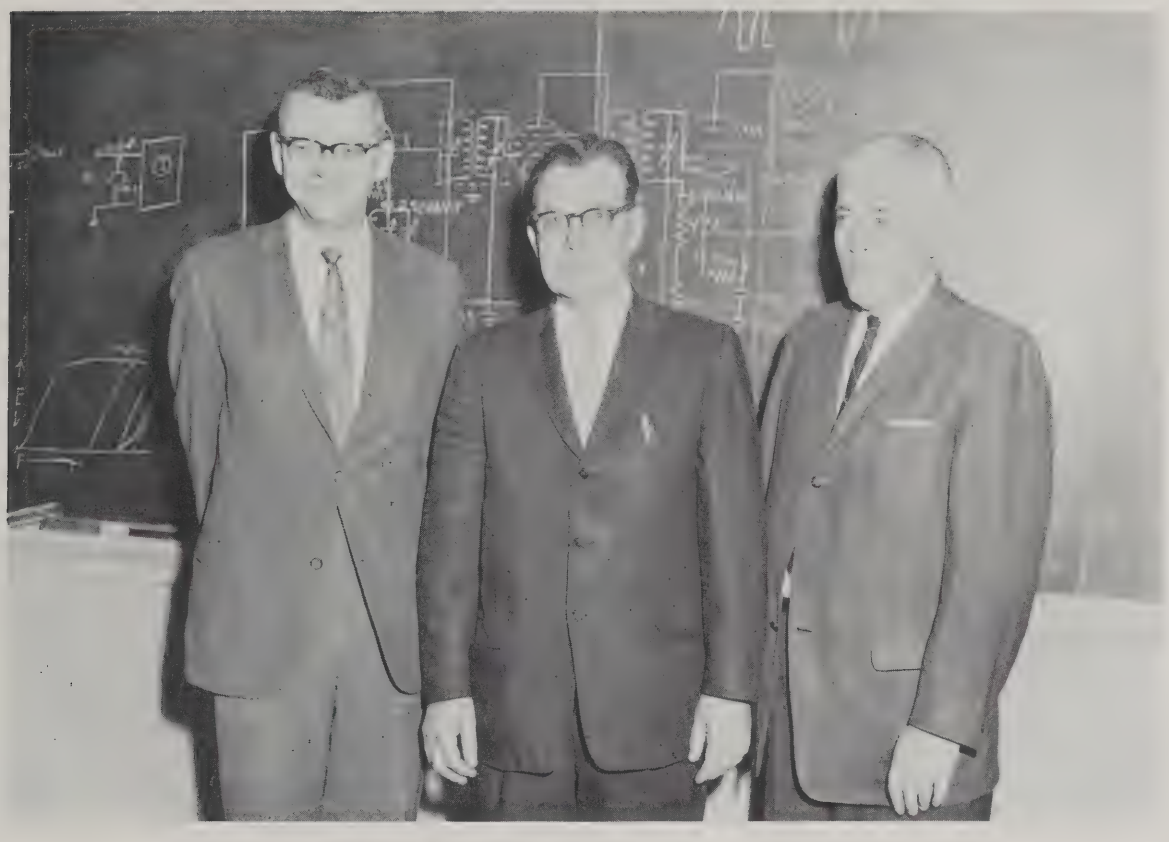

Mr. Walkowicz, Mr. Rae, Chairman Mr. McNamara

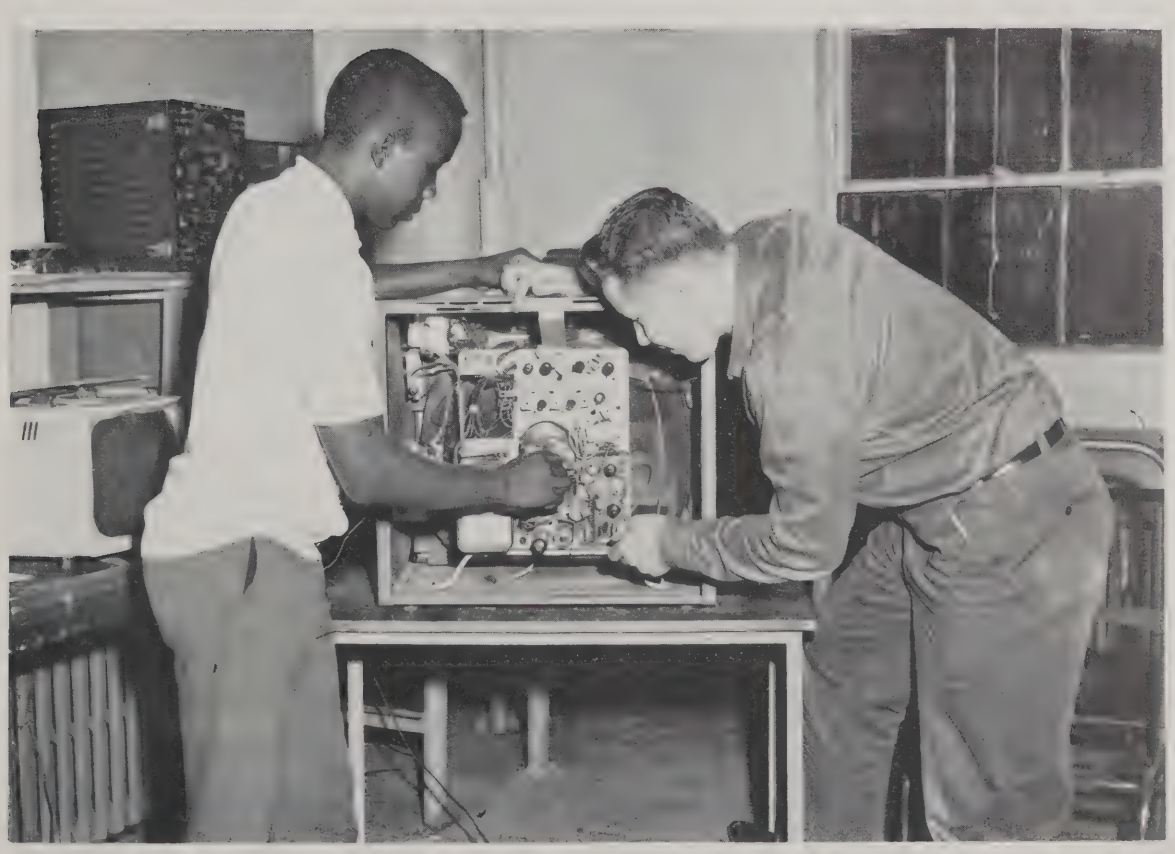

Sheet Metal

Welding

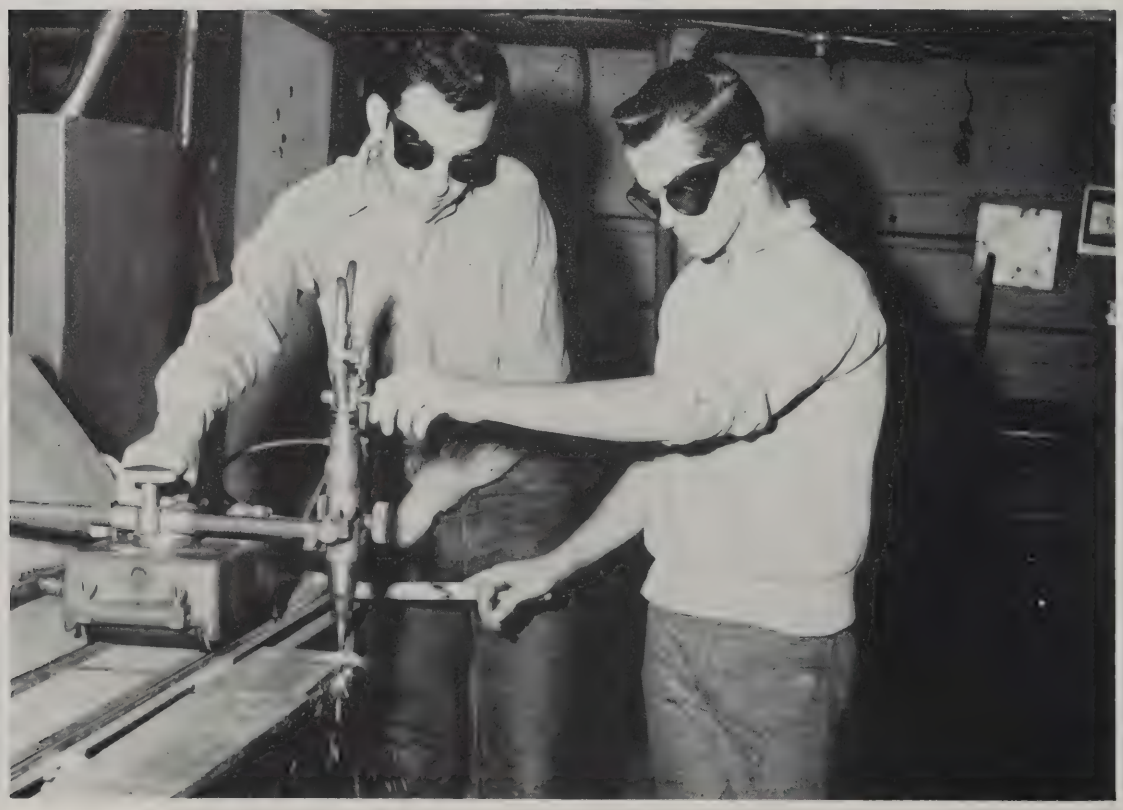

POST GRADUATE AREAS

Cosmetology

Dental Assistants

Doctor Klein

Medical Laboratory

Machine Tool Design

Practical Nursing

Medical Assistants

Surgical Technicians

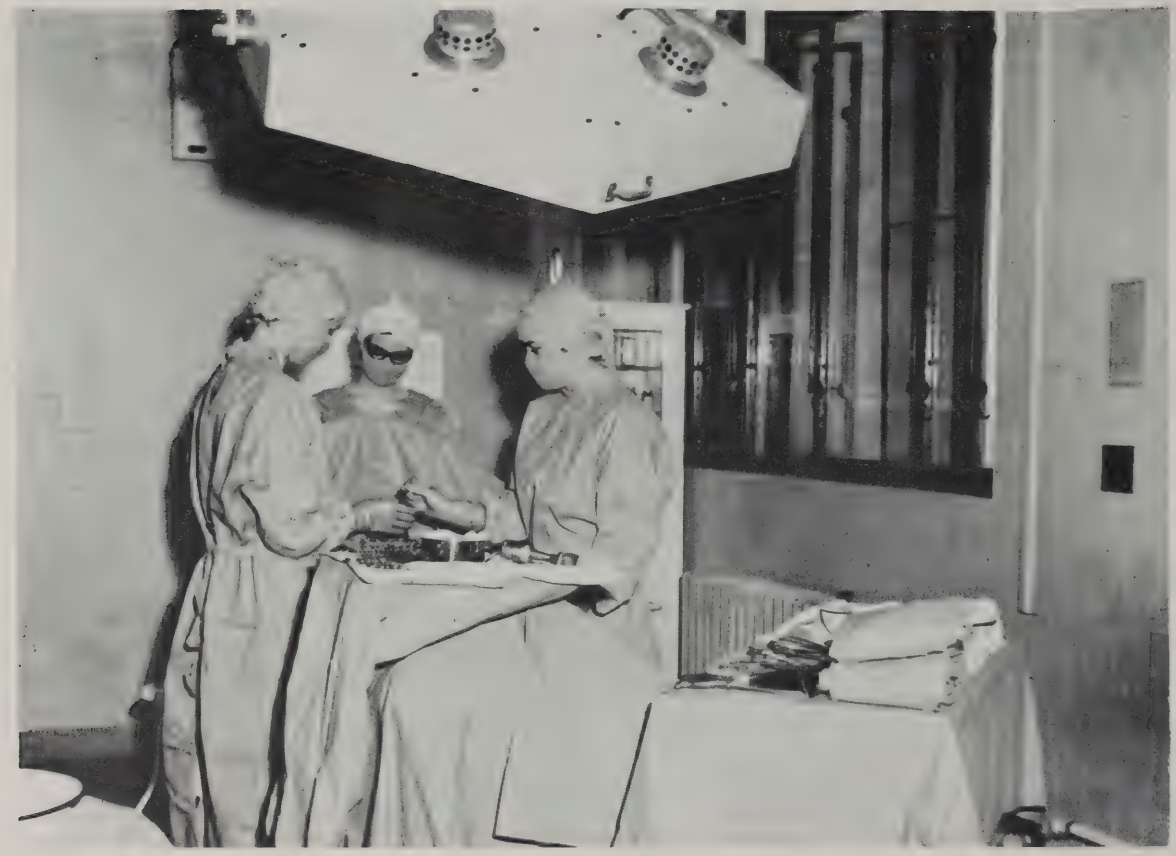

Oil Heat

Mr. Lindsay, Mr. Axtman

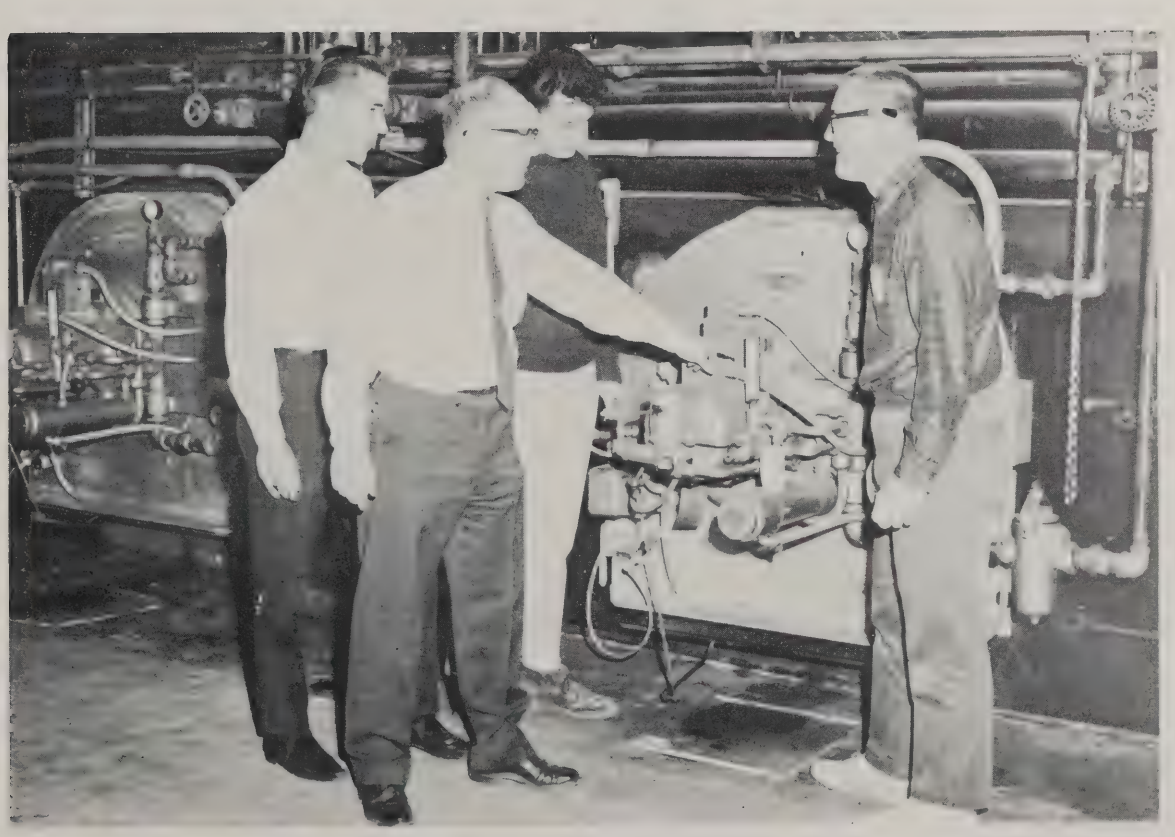

EXTRA-CURRICULAR

Field Day

Band

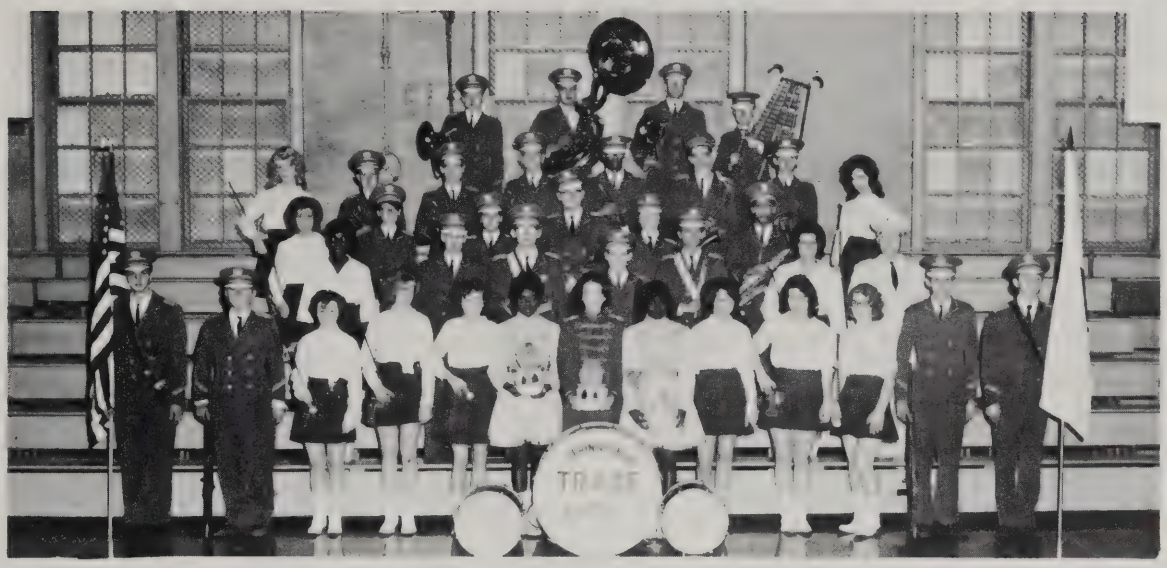

First row: Joe Mazza, Cynthia Barr, Carol Richards, Margaret Hurley, Linda Vasso, Cynthia Pilon, Ronald Basile, Barbara Burns, Gladys Chaver, Dolores James, and Mary Hickey. Second row: Diane Taylor, Ralph DuBois, Theadore Sigilia, D. Palosky, Director, Eugene Gloss, George Downs, and Sheila Morse. Third row: Nancy Robak, Sue Bryant, Mary Ann Choiniere, Marie Campbell, Lucille LeBaj, Maurice Perron, and James Robinson. Forth row: Barbara Flanders, Bernard James, Otis Sommerville, Gerald Ducharme, James Burns, Donald Socha, George Bottasso, Fifth row: Fred Gaylor, Paul Bernard, Tom Rickson, and Roy Murphy.

Cheerleaders

Kneeling; Janice King, Sandra Hill, Diane DeCarlo, Leslie Phelps, and Karen Knowles. Standing; Judith Veremy, Elizabeth Duffy, Realer Foster, Tara Shea, and Susan Ingham.

Mr. Otto Wulff

Honor Society

Honor Society
First row: Nancy Sears, Jill Mietka, Sherlyn Tessier, Edward Roberts, Larry Davidson, Jr., Peggy Gamache, Elizabeth Goyer, Mr. Brady, Advisor and Linda Chisholm. Second row: Bette Smith, Linda Poirier, Rodney Ledford, Dennis Cloutier, James Di Ciocco and Thomas Rosso. Third row: Charles Yon, David Jameson, Donald Williams, John Davis, David Jordan and Bruce Wyman.

Glee Club

1st. Row Left to right: Theresa St. Armand, Cynthia Hart, Realer Foster, Nancy Berthiaume, Janice Wezniak, Pamela Copson, Alice Demars, Mark Sotiropoulos, Kenneth Cornell, Anthony Wilson, Thomas Curran, Frances Lynch, Regina Houle, Jackie Walsh, Donna Hart, Mrs. Simes. Row 2: Diane Barry, Sarah Weldon, Alicia Dorval, Laura Connell, Elaine Samuels, Andree Poulin, Patricia Kelly, Armand Millette, Albert Bergeron, Robert Guyette, Michael Couture, Marilyn Korabowski, Frances White, Venise Gagnon, Marguerite Rivard. Row 3: Lillian Aubin, Daisy Strom, Susan Stromwell, Rose Sokoll, Phyllis Altomari, Linda Dorval, Mary Brunelle, Arthur Pepin, Paul Sotiropoulos, Charles Theriault, Robert Donovan, Angela Barrows, Theresa Rivers, Geraldine Bly, Barbara Swindle, Karen Knowles, Diane DeCarlo. Row 4: Sherrie Bedore, Norma Schaller, Dianne Record, Jeannine Charron, Sandra Cutter, Nancy Hurley, Roberta Schoot, Samuel Hickson, Larry Davidson, Jr., Clayton Pease, Ralph Jordan, Jill Mietka, Linda Grout, Suzanne Denno, Lois Bissineri, Linda Abair, Mae Flynn, Karen Maloni. Row 5: Linda Machabee, Sandra Roberts, Helen Jakus, Beverly Faust, Georgianna Bryan, Gladys Shaver, Vera Hratiu, Otis Somerville, David Downie, Stephen Jimerson, Sherwood Baccus, Letha Picanzo, Judith Devo, Mary Jane Hoy, Patricia Smith, Sharyn Nicholas, Dolores James. Row 6: Susan Haunton, Theodora Haluch, Linda Poirier, Norma Jacques, Nancy Sears, Lorraine Belden, Judi Veremy, Louis Sweeney, Teddy Ryan, Edward Holt, Carl Vincelette, Sandra Traynham, Theresa Sauve, Eraine Rudy, Ruth Krusiewicz, Helen Lorge, Carol Narreau. Row 7: Vivian Buttieri, Yvonne Giguere, Andrea Webb, Susan Ingham, Darrilyn Henderson, Linda Chisholm, Ernestine Bailey, David Jordan, Larry Davidson, Samuel Yarbrough, Robert Gaudette, Virginia Massi, Elaine Altomare, Helen Henderson, Judy Burdo.

Rifle Club

First row: Albert Bedard, Ronald Krupki, Scott Calkin, Theo Haluch, Linda Newbury, Doris Patrie, Richard Thibeault, Emanuel Rivithis, Eugene Shea and George Ross. Second row: Fred Gaylor, Stephen Rovithis, Francis Miller, Stanley Traks, Robert Le Blanc, Dwight Sokoll, Mr. McNamara, Advisor and Richard Padykula. Third row: Norman Picard, Gary Steiner, George Vickery, Bill Westerberg, Pete Supinski and Ronnie Drumm.

Sound Crew

Stan Krahala, Mike Burns, George Vickery, Doug Buckley, Roger Murty, Carlo Fazio, John Fleming, Albert Kahahelis, and Mr. Mc Namara, Advisor.

Spotlight on Youth

Seated: Pamela Conlin. Standing: Doris Patrie and Mr. Brady, Advisor.

Stage Crew

Kneeling: Thomas Valarose, Donald Socha, John Wilbur, Lawrence Allard and Rodney Ledford. Standing: Peter Schmidt, David Hill, Raymond Tanguay, John Kelley, Glenn Goodale, Thomas Kelliher and Mr. Mac Lennan, Advisor.

Store

Student Council

First row; Ronald La Palme, John Davis, Linda Newbury, Elizabeth Goyer, Donald Black, Margaret Gamache, Lena Di Ciocco, Charlotte Lemiere, Mr. Hutcheons, Gary Ingham. Second row; Gene Gloss, Ernest Pearson, Lawrence Davidson,Jr., Andres Webb, Edward Roberts, Judy Veremey, Nancy Sears, James Di Ciocco. Third row; George Stanek, John O'Brien, Paul Sotiropoulos, Doris Patrie, Pamela Conlin, Rodney Ledford, Edward Galas.

Traffic Squad

Girls Traffic Squad
First row: Phyllis Altomare, Marie Dionne, Cherie Busiere, Karen Busiere, Ann Jacques, Rose Richardson, Charlotte Lemieux, Mrs. Sullivan, Advisor. Second row: Sophie Nosaluk, Elaine Altomare, Darrilyn Henderson, Sarah Jackson, Daveda Davenport, Cynthia Williams.

Visual Aids

Visual Aids
First row; President Rene Larouche, James Benware, Mark Drugan, Kenneth Gagne and Wlliam Withers. Second row; Peter Stevens, Secretary James Gamache, John Kelly, Vice-President Rodney Ledford, and Treasurer Gary Pike.

SPORTS

Football

First row; William Turner, David English, Scott Dooley, Paul Green, Brian Mannix, Robert Syniec, Eilliam Harper, Thomas Valorose, Nathan Eaton, Oscar Smith, Thomas McMaster and Manager Oliver Weldon. Second row; Michael Burns, William Holt, David Pulliam, David Mac Govern, Michael Egan, Forrest La Pointe, Captain Nelson Abodeeb, Eddie Davis, George Strom, Roger Foote, William Rittmaier, William Theriot and Coach Edward Plumb. Third row; Assistant Coach Edward Kosior, Ralph Galarneau, Michael O'Brien, John Kelly, Dale Cox, George Sexton, Robert Gaudette, Gary Ingham, Ronald La Palme, Dennis Walker, Anthony Galarneau, Dennis Lepley, and Manager Richard Villemure.

Freshman Football
First row; Raymond Hiersche, Thomas Brydon, Francis Harnois, William Kelly, Earl Melcher, Richard Rocca, Kenneth Rheaume, and Willie Rosemond. Second row; Robert Labossiere, Willie Thomas, Samuel Hickson, Alain Rousseau John Nelson, Arthur King, Raymond Gadreault, Andrew Daviav, Robert Boduch, and Francis Deschaine. Third row; Coach Ed Macaris, Barry Bechard, Henry Foggs, George Blais, Tim Davis, William Schuerer, Robert Yon, Paul Bernard, Joseph Atwell, Anthony Wilson and Frederick Hill.

Basketball

Kneeling; Lorenzo Buchanon, Ralph Galarneau, William Rittmaier, Captain Gary Ingham, Alian Rousseau, Charles Cotton and Leonard Jones. Standing; Manager Larry Circosta, Willie Harper, Michael O'Brien, Oscar Smith, Buddy Williams, Eddie Davis, Ronald Dillon, Steve Jimerson, Nelson Abodeeb and Coach Ed Kosior

61	Hopkins Academy	58	50	Chicopee Comp.	69
11	Preview (W. S.)	20	49	Commerce	80
38	Adams	53	58	Worcester Classical	91
33	Cathedral	79	50	Technical	80
51	Chicopee Comp.	66	43	Ludlow	67
69	Drury	85	80	Alumni	72
50	Technical	66	31	Classical	66
51	Ludlow	69	45	Cathedral	92
41	Classical	67	47	Commerce	79
49	Worcester Classical	59	57	Hopkins Academy	81

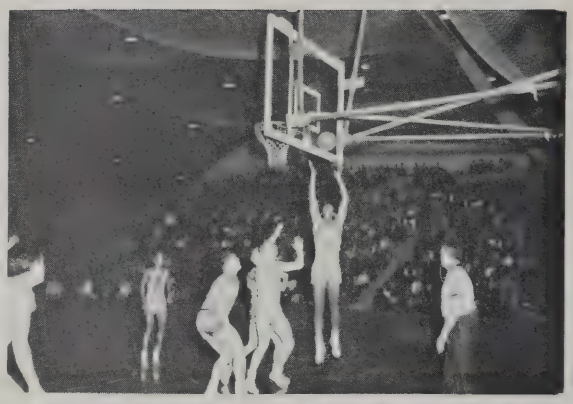

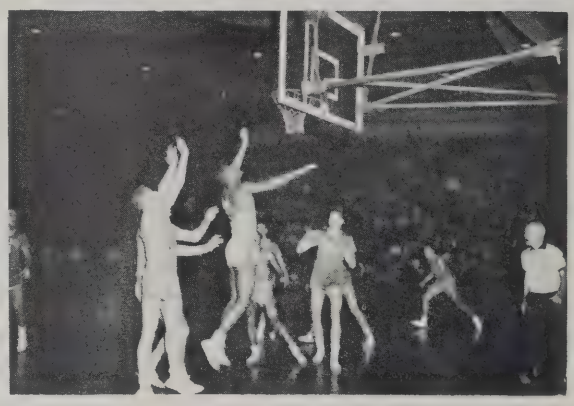

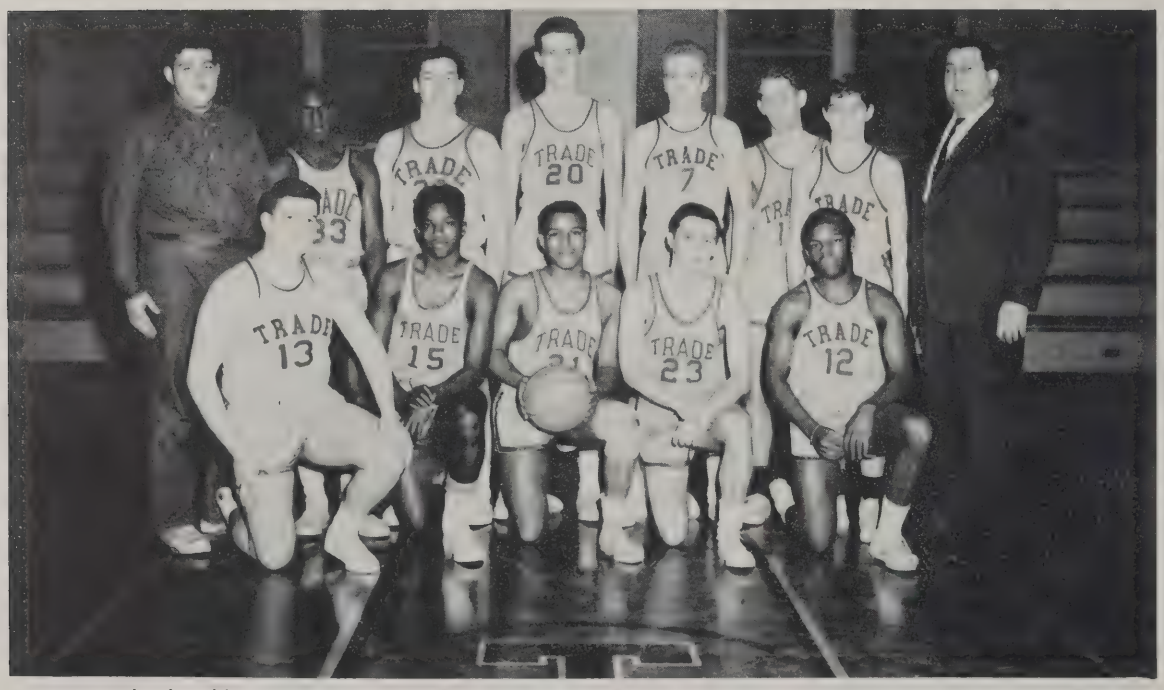

Junior Varsity
Kneeling; Tom Valorose, Oscar Smith, Captain Leonard Jones, Bill Rittmaier and Willie Thomas. Standing; Manager Richard Villemure, Willie Harper, Ralph Galarneau, Floyd Sessions, John Kelly, Mishael O'Brien, Alain Rosseau and Coach Ed Kosior. Absent; Coach Willie Manzi.

Soccer

Soccer Team
Kneeling; Leon Gaumond, Roy Murphy, Richard Donovan, James Webb, Co-Captain Lewis Dilks, Co-Captain Horatio Santos, Thomas Palazzi, Thomas Athey, George Pratt, and Manager David Hill. Standing; Coach Ed McGibney, Antonio Joaquin, Sherwood Baccus, Robert Beaulieu, Douglas Sokoll, Henry Ingram, Richard Leiper, Joseph Sheehan, John Ferris, and Gerald Sedelow.

Soccer Report

Trade High did very well during the '63 season with many inexperienced boys playing for the first time. Big wins were recorded over Holyoke, Commerce and Chicopee Comprehensive.

Defensively, the team rated with the best in the city, due to the outstanding work of the fullbacks and goalie.

All city recognition was given to four of our players; Co-Captains Dilks and Santos, Richie Leiper and Tom Palazzi. Mention must be given to defensive stand-outs such as George Pratt, Bob Bealieu, Dick Sedelow and Sherwood Baccus.

Swimming

First row; Barry Bechard, Roger Cloutier, John O'Brien, Clyde Small, Luke Sullivan. Second row; George Pratt, David Eaton, Andre Williams, Louis Dilks, Ronald Winslow and Mr. Macaris, Coach.

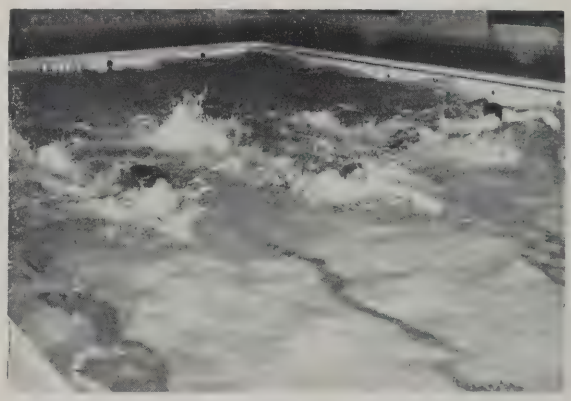

Hockey

Kneeling; Dan Coates, Al Mendralla, Tom Kendra, Tom Palazzi, Frank Maello and Larry Pietrucci. Standing; Dan Bussing, Tony Dobek, Richard Leiper, Bob Van Oostveen, Dennis Lepley and Dave Illingsworth.

Wrestling

Wrestling Team
Kneeling; Forrest La Pointe, Michael Albert, Willie Rosemond, Nathan Eaton, Lawrence Machabee, Andrew Daviau, Peter Rocca and Manager Roy Murphy. Standing; Coach Edward Plumb, John Nelson, Gus Stovall, Captain Robert Bealieu, Earl Baidy, Richard Pac, Ronald La Palme and Assistant Coach Richard Miller.

Track

First row: McAbbe, Dilks, Gaumond, Therault, Rosso, Sheehan, Marceau and White. Second row: Du Bois, Little, Murphy, Beaulac, Beauleau, Thomas McMaster, Eaton and Brown. Third row: Coach Ed Mc Gibney, Cloutier, Denson, Burns, La Palme, Davis, Newton, Jimerson, Hill, Reed, and Van Oosteen.

Track Report

Trade High Track Team took part in nine meets during the '63 season. Among these were Palmer, Holyoke and Chicopee besides the city schools. Close wins were recorded over Palmer, and Chicopee in meets held at Blunt Park.

Outstanding boys among the point getters for Trade were Bob Beaulieu, Tom McMaster, Bob Greaney and Bob Denson.

Bob Beaulieu was outstanding in the high jump - getting points in both the city and Western Mass. meets. Tom McMaster placed in the pole vault and Ron LaPalme in the shot-put. Bob Greaney placed in the high jump and Bob Denson took first place in the javelin against Chicopee and Holyoke.

Baseball

First row: E. Rovithis, J. Benwar,K. Manegre, M. Zollo, A. Mendrella, D. Desbois, R. Gagnon, T. Kendra, A. Rousseau, D. Bauman and L. Pepe. Second row: D. Carrington, F. La Pointe, S. Marszalek, D. Hebert, P. Herebert, K. Spencer, L. Jones, A. Wilson, W. Arnold, S. Hickson, D. Johnson, R. Guerri, W. Koldys, and C. Robinson. Third row: J. V. Coach Richard Van Heynigan, Manager Buzzy Weldon, T. Va Larose, G. Sexton, G. Ingham, S. Bassani, O. Somerville, W. Rittmaier, L. Berrouard, L. Berte, K. Rheaume, F. Blanchard, and Varsity Coach Michael Rauseo.

The Trade High Baseball team started its season on a sour note as the Beavers watched a 3-0 lead turn into a 15-7 defeat at the hands of the Lancers of Longmeadow. However, prospects for a good season never looked better as Coach Michael Rauseo's young ball club hustled to three straight victories over Holyoke Catholic, Commerce and Chicopee respectively.

In what turned out to be the turning point of the season, Technical High just barely got by a determined Trade High 5-4 in a thrilling ball game. The Beavers' aspirations for city championship were dampened with this defeat, but the loss of their regular pitcher after this game was a blow that the Blue and Gold could not overcome.

As a result of their pitching lack the Beaver managed only one win of the remaining nine of their schedule compiling a 4-10 record.

It is only fair to mention that Trade lost four of its games by one run and always managed to stay in the thick of the game until the final innings.

According to Coach Rauseo the team was severly handicapped by the lack of experience, but was always giving its best and played in the finest tradition of sports and sports representatives of Trade High School.

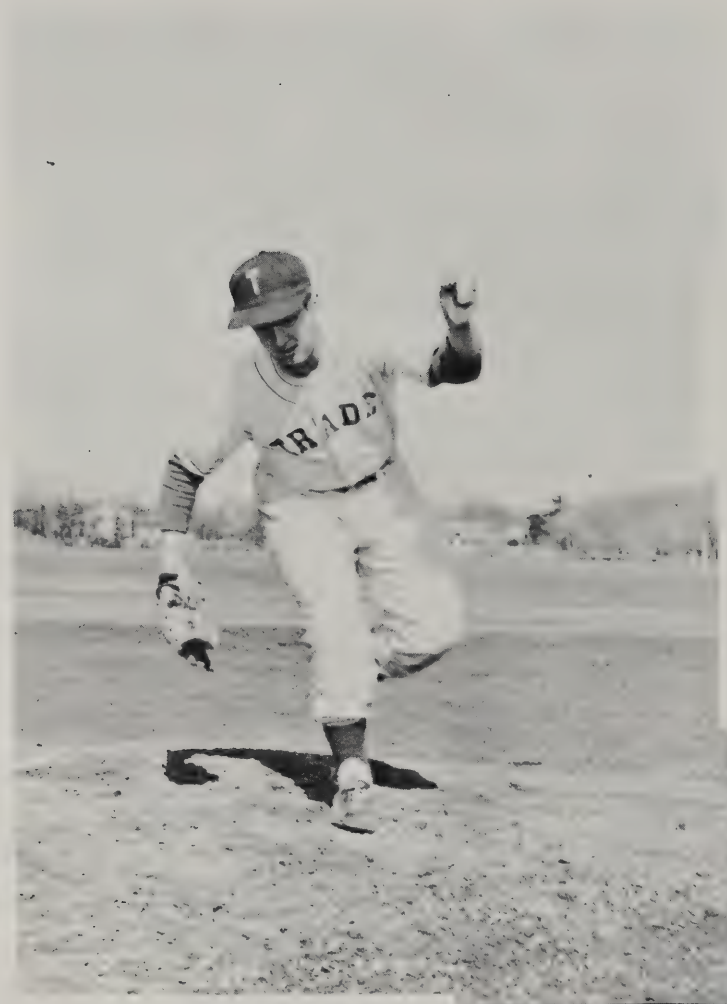

Bowling

Kneeling: R. Donovan, R. St. Pierre, L. Gaumond, D. Labbe, and D. Baumann.
Standing: A. Coppa, J. Sedelow, P. Sias, N. Atkins, A. D'Amours and L. Messier.

Physical Education Department

Mr. Plumb, Mrs. Gold and Mr. McGibney

BUILDING STAFF

Office Staff

Miss Tiedgon, Miss Lanzillo, Mrs. Digan and Miss Bernson.

Mrs. Gallagher and Mrs. Doran

Custodial Staff

First row: Stephen Janeczek, Henry Tourtelotte, and Raymond Dupre. Second row: Robert Wood, Walter Harrison, Jr., Charles Rivers, James Donovan and Thomas Catter.

Cafeteria Staff

First row: Albina McCormack, Helen Stolba, Mabelle LaFleur, Ella L. Walker, Pauline Roberts. Second row: Ella Degon, Lauretta M. Langevin, May V. Cabble, Emily M. Hayes, Maria C. Grimaldi.

Stock Room

Mr. Lovett

Governor Peabody Visits

Prom and Banquet

William Rose
Dorothy Lombardi

Thomas Rollend
Paula Dubin

Phil Ribard
Rita Ashweld

John Reseigne
Christine Pelczarski

Maurice Perron
Theo Haluch

Arthur Pepin
Joyce McCrillis

Richard Pelletier
Sharon Newton

Rod Murdoch
Bette Smith

Richard Munson
Lois Ferioli

Donald Murach
Carolyn Jones

Ralph McCarthy
Marsha Dagenais

William Mayou
Susan Bousquet

Everyone Was There

Claude Marris
Linda Grout

Richard Marini
Donna Ligus

Robert Martel
Carol Ames

Robert Henderson
Gladys Shaver

Richard Scorzafava
Cynthia Belden

Gerald Sedelow
Elaine Brzezouski

Armand Millette
Lorraine Belden

Alfred Wiedersheim
Patricia Keane

Ronald Winslow
Priscilla Beach

Leo Wiedersheim
Shirley Polewacz

Hayes Younger
Jane Foran

Joseph Zarlengo
Elaine Altamare

Shaker Farms Country Club

Robert Wilkie
Carol Doty

Edward Tether
Nancy Rickson

Stephen Tillander
Glenna Burbridge

Ephraim Carron
Elsie Tobey

Lance Whitcomb
Lou Ann Hyde

William Turner
Diane Freeman

Ronald Sylvain
Christine Lopata

Robert Syniec
Linda Borthwich

John Chmura
Christine Szydlowski

Leonard Suprenant
Judy Veremy

Walter Smith
Ruth Willis

Peter Simmons
Georgeanna Bryan

Westfield, Massachusetts

Gerald Smith
Carol Frappier

Dale Kratochvil
Carol Ann Hebda

John Stark
Joyce Balbas

Benjamin Jones
Gaye Jennings

Ernest Keyes
Sandra Gadboury

Richard Klekatka
Diane Bray

William Holt
Susan St. Clair

Charles Higgins
Paula Connelly

David Hall
Helen Lorge

Roger Gove
Barbara Chmielewski

David Nadle
Suzanne Gladwin

Thomas Curran
Margaret Donovan

Prom and Banquet

Ronald Crafts
Gail Riendeau

Earl Baidy
Clementine McNeil

Harold Bacon
Gloria Martin

Nelson Abodeeb
Winnie Provost

John Calapietro
Ann Jaques

Anthony Coppa
Jo Ann Brocka

Michael Couture
Linda Johnson

George Connors
Sandra Knowlton

Richard Chamberlain
Marilyn Bergstrom

Roger Cloutier
Diane Hughes

Claude Aube
Linda Szczepanik

Thomas McMaster
Phyllis Altamare

May 8, 1964

Richard Parisien
Doris Martel

Alvin Jones
Mildred Baylor

Henry Payne
Dolores James

Richard Roy
Gerri Glynn

David Jahn
Barbara Lafayette

John Lanou
Sandra Owen

Rene Larouche
Barbara Dewey

Edward Laro
Lillian Lord

Richard LeClerc
Theresa Souve

Robert Lubarsky
Sheryl Greenfield

David Lukas
Carol Coons

Jimmy DiCiocco
Christine Flebotte

Everyone Was There

Victor DeGray
Jo Ann Burrage

David Downie
Frances Tucker

Jack Felton
Vivian Buttieri

Gordon Frey
Nancy Bahaker

Thomas Fugiel
Elizabeth Duffy

Douglas Fuller
Linda Morrison

Charles Labossiere
Margaret Gamache

Philip Gassnola
Leslie Phelps

Martin Gerard
Jeanne LaBel

Henry Mercolino
Carol Keating

Robert Berthiaume
Angie Dimino

Jimmy Santucci
Pamela Conlin

Prom and Banquet

Joseph Cardinale
Catherine Sotiropoulos

Thomas Donovan
Carol Parent

Robert Croteau
Rosemary Bewsee

Douglas Stewart
Doris Patrie

Raymond Cremonti
Brenda Deuso

John Kastopulos
Beverly Brown

Jesse Eady
Alice Madison

Roger Morrissette
Yvonne Giguere

Robert Gaudette
Darlene Allen

William Johnson
Ernestine Bailey

John Basile
Susan Szubelik

Joseph Gil
Joan Bassett

Shaker Farms Country Club

Robert Beaulieu
Peggy Berthiaume

Albert Bergeron
Ann Boulanger

Gerald Bolsse
Linda Newbury

James Blanchard
Linda Berg

Thomas Berard
Patricia Smith

Mr. and Mrs. Garvey

Mr. and Mrs. Thompson

Mr. and Mrs. Rauseo

Mr. Smola
Miss Mustark

Mr. and Mrs. Mac Rae

Christine Flebotte
Barbara Lafayette
Cathy Sotiropoulos
Jimmy Di Ciocco
David Jahn
Joseph Cardinale

Westfield, Massachusetts

Everyone Was There

New Building

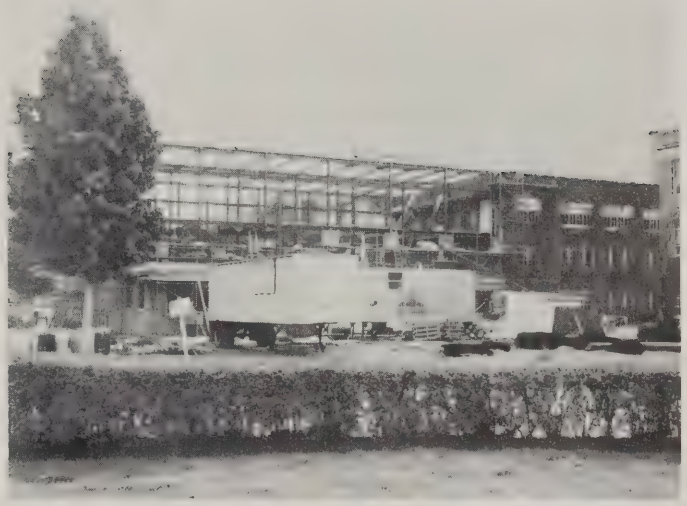

New Addition to Trade High School

The new building was started in the year of 1963. The shovel which was used to break the frozen ground was used for the very first part of the section of the school.

The people who attended the ceremony were Mayor Ryan, Mr. Brunton and Mr. Garvey and other members of the staff.

The new building is needed to make enough room for the Post Graduates, Machine Shop and a number of new classrooms.